

FRANCESCO CARMIGNANI

CECILIA MARIA

Marcia per banda

Via Arno, 16 - 67057 PEScina (AQ) Tel. 328.4854736
www.accademia2008.it E-mail: info@accademia2008.it

CECILIA MARIA

Marcia Sinfonica

F. Carmignani

- Flauto**: Flute part, starting with a trill.
- Oboe**: Oboe part, starting with a trill.
- Clarinetto in Eb**: Clarinet in E-flat part, starting with a trill.
- 1 Clarinetto in Bb**: First Clarinet in B-flat part, starting with a trill.
- 2 Clarinetto in Bb**: Second Clarinet in B-flat part, starting with a trill.
- Clarinetto Basso e in Bb**: Bass Clarinet in B-flat part, starting with a trill.
- Sax Soprano**: Soprano Saxophone part, starting with a trill.
- Sax Contralto**: Alto Saxophone part, starting with a trill.
- Sax Tenore**: Tenor Saxophone part, starting with a trill.
- Sax Baritono**: Baritone Saxophone part, starting with a trill.
- 1/2 Corno in Eb**: First Horn in E-flat part, starting with a trill.
- 1 Tromba in Bb**: First Trumpet in B-flat part, starting with a trill.
- 2 Tromba in Bb**: Second Trumpet in B-flat part, starting with a trill.
- 1/2 Trombone**: First Trombone part, starting with a trill.
- Flic. Sopranino in Eb**: Piccolo Horn in E-flat part, starting with a trill.
- Flicorno Soprano**: Soprano Piccolo Horn part, starting with a trill.
- Flic. Tenore**: Tenor Piccolo Horn part, starting with a trill.
- Eufonio**: Euphonium part, starting with a trill.
- Tuba**: Tuba part, starting with a trill.
- Tamburo**: Snare Drum part, starting with a trill.
- Cassa e Piatti**: Cymbals and Tom-toms part, starting with a trill.

- Flute (Fl.)
- Oboe (Ob.)
- Clarinet in E-flat (Cl. Eb)
- Clarinet in C (1 Cl.)
- Clarinet in C (2 Cl.)
- Bass Clarinet (B. Cl.)
- Soprano Saxophone (Sax. Spr.)
- Saxophone Alto
- Saxophone Tenore
- Saxophone Baritone

The second system includes:

- Half Cor Anglais in E-flat (1/2 Cn. Eb)
- Trumpet 1 (1 Trb.)
- Trumpet 2 (2 Trb.)
- Half Trombone (1/2 Tbn.)
- Flugelhorn in E-flat (Flic. Sop. ino Eb)
- Flugelhorn Soprano (Flic. Sop.)
- Flugelhorn Tenor (Flic. Ten.)
- Euphonium (Euf.)
- Tuba (Tba.)
- Tam-tam (Tam)
- Cymbals and Snare Drum (C.e.P.)

Fl.

Ob.

Cl. Eb

1 Cl.

2 Cl.

B. Cl.

Sax. Spr.

Sax Alto

Sax Tenore

Sax Baritono

1/2 Cn. Eb

1 Trb.

2 Trb.

1/2 Tbn.

Flic. Sop.ino Eb

Flic. Sop.

Flic Ten.

Euf.

Tba.

Tam

C.e P.

p

p

Suona 2°V

Suona 2°V

Suona 2°V

4

4

4

4

4

4

4

4

4

3

Fl.

Ob.

Cl. Eb

1 Cl.

2 Cl.

B. Cl.

Sax. Spr.

Sax Alto

Sax Tenore

Sax Baritono

1/2 Cn. Eb

1 Trb.

2 Trb.

1/2 Tbn.

Flic. Sop.ino Eb

Flic. Sop.

Flic Ten.

Euf.

Tba.

Tam

C.e P.

- Fl. (Flute)
- Ob. (Oboe)
- Cl. Eb (Clarinet in E-flat)
- 1 Cl. (Clarinet)
- 2 Cl. (Clarinet)
- B. Cl. (Bass Clarinet)
- Sax. Spr. (Soprano Saxophone)
- Sax Alto (Alto Saxophone)
- Sax Tenore (Tenor Saxophone)
- Sax Baritono (Baritone Saxophone)
- 1/2 Cn. Eb (Half Cor Anglais in E-flat)
- 1 Trb. (Trumpet)
- 2 Trb. (Trumpet)
- 1/2 Tbn. (Half Trombone)
- Flic. Sop. ino Eb (Fagotto in E-flat)
- Flic. Sop. (Fagotto)
- Flic. Ten. (Fagotto Tenore)
- Euf. (Euphonium)
- Tba. (Tuba)
- Tam (Tambourine)
- C.e P. (Cymbali)

Fl. *p* *cresc.* *tr*
 Ob. *p* *cresc.* *tr*
 Cl. Eb *p* *cresc.* *tr*
 1 Cl. *p* *cresc.* *tr*
 2 Cl. *p* *cresc.* *tr*
 B. Cl. *mf* *cresc.* *mf* *tr*
 Sax. Spr. *p* *cresc.* *tr*
 Sax Alto *tr*
 Sax Tenore *mf* *cresc.* *mf*
 Sax Baritono *mf* *cresc.* *mf*
 1/2 Cn. Eb *tr*
 1 Trb. *tr* *mf*
 2 Trb. *tr* *mf*
 1/2 Tbn. *mf* *cresc.* *mf*
 Flic. Sop.ino Eb *tr*
 Flic. Sop. *tr*
 Flic Ten. *mf* *cresc.* *mf*
 Euf. *mf* *cresc.* *mf*
 Tba. *mf* *cresc.* *mf*
 Tam *Bacchette* *p* *tr* *mf* *Tamburo*
 C.e.P. *tr* *mf* *cresc.*

Fl. 

Ob. 

Cl. Eb 

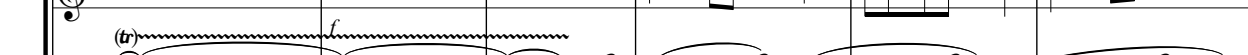
1 Cl. 

2 Cl. 

B. Cl. 

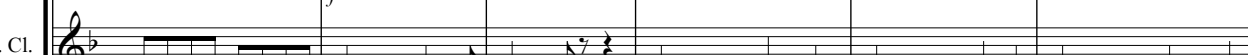
Sax. Spr. 

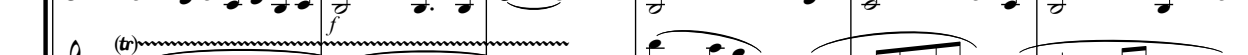
Sax Alto 

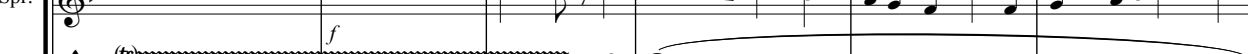
Sax Tenore 

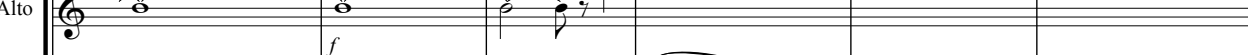
Sax Baritono 

1/2 Cn. Eb 

1 Trb. 

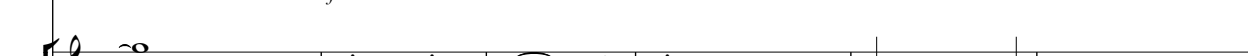
2 Trb. 

1/2 Tbn. 

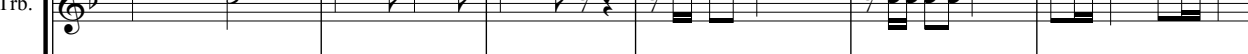
Flic. Sop.ino Eb 

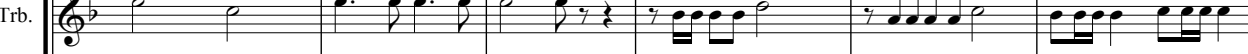
Flic. Sop. 

Flic Ten. 

Euf. 

Tba. 

Tam 

C.e P. 

40

Fl.

Ob.

Cl. Eb

1 Cl.

2 Cl.

B. Cl.

Sax. Spr.

Sax Alto

Sax Tenore

Sax Baritono

1/2 Cn. Eb

1 Trb.

2 Trb.

1/2 Tbn.

Flic. Sop.ino Eb

Flic. Sop.

Flic Ten.

Euf.

Tba.

Tam

C.e P.

p

p

p

p

p

p

pp

Fl. *p*

Ob.

Cl. Eb *p* Suona 2°V

1 Cl. *p* Suona 2°V

2 Cl. *p* Suona 2°V

B. Cl.

Sax. Spr.

Sax Alto

Sax Tenore

Sax Baritono

1/2 Cn. Eb

1 Trb.

2 Trb.

1/2 Tbn.

Flic. Sop.ino Eb

Flic. Sop.

Flic. Ten.

Euf.

Tba.

Tam

C.e P. *pp* Suona 2°V

4

4

This musical score page, numbered 50, features a variety of instruments. The woodwind section includes Flute (Fl.), Oboe (Ob.), Clarinet in E-flat (Cl. Eb), Clarinet in C (1 Cl., 2 Cl.), Bass Clarinet (B. Cl.), Saxophone Soprano (Sax. Spr.), Saxophone Alto (Sax Alto), Saxophone Tenor (Sax Tenore), and Saxophone Baritone (Sax Baritono). The brass section consists of 1/2 Cor Anglais in E-flat (1/2 Cn. Eb), Trumpets (1 Trb., 2 Trb.), and 1/2 Trombone (1/2 Tbn.). The percussion section includes Flute in Soprano in E-flat (Flic. Sop. ino Eb), Flute in Soprano (Flic. Sop.), Flute in Tenor (Flic. Ten.), Euphonium (Euf.), Trombone (Tba.), and Tam-tam (Tam). The Cymbal and Snare Drum (C.e.P.) part is at the bottom. The score is written in a key signature of three flats and a 7/8 time signature. Dynamics such as *pp* and *p* are indicated throughout. The page contains five measures of music.

Fl.

Ob.

Cl. Eb

1 Cl.

2 Cl.

B. Cl.

Sax. Spr.

Sax Alto

Sax Tenore

Sax Baritono

1/2 Cn. Eb

1 Trb.

2 Trb.

1/2 Tbn.

Flic. Sop. ino Eb

Flic. Sop.

Flic. Ten.

Euf.

Tba.

Tam

C.e P.

60

1. 2.

Fl.

Ob.

Cl. Eb

1 Cl.

2 Cl.

B. Cl.

Sax. Spr.

Sax Alto

Sax Tenore

Sax Baritono

1/2 Cn. Eb

1 Trb.

2 Trb.

1/2 Tbn.

Flic. Sop.ino Eb

Flic. Sop.

Flic. Ten.

Euf.

Tba.

Tam

C.e P.

p

p

p

p

p

mf

cresc.

p

mf

cresc.

mf

cresc.

mf

cresc.

mf

cresc.

mf

cresc.

mf

cresc.

mf

cresc.

mf

cresc.

mf

Bacchette

p

Woodwind Section:

- Fl. (Flute): *cresc.*, *f*
- Ob. (Oboe): *cresc.*, *f*
- Cl. Eb (Clarinet in E-flat): *cresc.*, *f*
- 1 Cl. (Clarinet): *cresc.*, *f*
- 2 Cl. (Clarinet): *cresc.*, *f*
- B. Cl. (Bass Clarinet): *mf*, *f*
- Sax. Spr. (Soprano Saxophone): *cresc.*, *f*
- Sax Alto (Alto Saxophone): *f*
- Sax Tenore (Tenor Saxophone): *mf*, *f*
- Sax Baritono (Baritone Saxophone): *mf*, *f*

Brass Section:

- 1/2 Cn. Eb (Half Cor Anglais in E-flat): *f*
- 1 Trb. (Trumpet): *mf*, *f*
- 2 Trb. (Trumpet): *mf*, *f*
- 1/2 Tbn. (Half Trombone): *mf*, *f*
- Flic. Sop. ino Eb (Flugelhorn in E-flat): *f*
- Flic. Sop. (Flugelhorn): *f*
- Flic. Ten. (Flugelhorn): *mf*, *f*
- Euf. (Euphonium): *mf*, *f*
- Tba. (Tuba): *mf*, *f*

Percussion Section:

- Tam (Tambourine): *f*
- C.e.P. (Cymbal/Small Drum): *mf*, *cresc.*

71 (9)

Fl.

Ob.

Cl. Eb

1 Cl.

2 Cl.

B. Cl.

Sax. Spr.

Sax Alto

Sax Tenore

Sax Baritono

1/2 Cn. Eb

1 Trb.

2 Trb.

1/2 Tbn.

Flic. Sop.ino Eb

Flic. Sop.

Flic Ten.

Euf.

Tba.

Tam

C.e P.

4

76 8va-----1 15

Fl.
Ob.
Cl. Eb
1 Cl.
2 Cl.
B. Cl.
Sax. Spr.
Sax Alto
Sax Tenore
Sax Baritono
1/2 Cn. Eb
1 Trb.
2 Trb.
1/2 Tbn.
Flic. Sop. ino Eb
Flic. Sop.
Flic. Ten.
Euf.
Tba.
Tam
C.e.P.

4
4

f
f
f
f
f
f
f
f
f
f

4
4

- Woodwinds:** Flute (Fl.), Oboe (Ob.), Clarinet in E-flat (Cl. Eb), Clarinet in C (1 Cl., 2 Cl.), Bass Clarinet (B. Cl.), Saxophone Soprano (Sax. Spr.), Saxophone Alto (Sax Alto), Saxophone Tenor (Sax Tenore), and Saxophone Baritone (Sax Baritono).
- Brass:** Horn in E-flat (1/2 Cn. Eb), Trumpet (1 Trb., 2 Trb.), Trombone (1/2 Tbn.), Trumpet in E-flat (Flic. Sop. ino Eb), Trumpet (Flic. Sop.), Trombone (Flic. Ten.), Euphonium (Euf.), and Tuba (Tba.).
- Percussion:** Tam-tam (Tam) and Cymbals (C.e.P.).

ISBN : 979 12 59 833 22 8

CECILIA MARIA

F. Carnignani

Flauto

Marcia Sinfonica

CECILIA MARIA

F. Carmignani

Oboe

Marcia Sinfonica

1. 2.

f *tr*

11 3

25 1. 2. 2 *p* *cresc.* *f* *tr*

36 *tr* 2

45 5 *pp* 7

60 1. 2. 2 *p* *cresc.* *f* *tr*

71 *f*

81 *tr* *tr*

CECILIA MARIA

F. Carnignani

Clarinetto in Eb

Marcia Sinfonica

f

11

f

28 *p* *cresc.* *f*

40 *p* Suona 2°V

50 *p*

58 *p* *cresc.*

68 *f* *8va*

79 *f* *tr*

CECILIA MARIA

Marcia Sinfonica

F. Carmignani

1 Clarinetto in B \flat

CECILIA MARIA

F. Carnignani

2 Clarinetto in B \flat

Marcia Sinfonica

15

25

38

50

58

68

79

f

p

cresc.

f

p

cresc.

f

f

f

f

CECILIA MARIA

F. Carmignani

Clarinetto Basso e in B♭

Marcia Sinfonica

1. 2.

f *p*

11 4

22 1. 2.

mf *cresc.* *mf*

34 *f*

45

56 1. 2.

mf *cresc.* *mf*

67 4

78

CECILIA MARIA

F. Carmignani

Sax Soprano

Marcia Sinfonica

f *tr*

11 **3**

26 **1.** **2.** **2** *p* *cresc.* *f* *tr*

37 **2** **5** *pp*

52 **7** **1.** **2.** **2** *p* *cresc.* *f* *tr*

69 *(tr)*

78 *f*

84 *tr* *tr*

CECILIA MARIA

F. Carnignani

Marcia Sinfonica

Sax Contralto

CECILIA MARIA

F. Carnignani

Sax Tenore

Marcia Sinfonica

f

11 Suona 2°V

22

29 *mf* *cresc.* *mf* *f*

40 *p* *pp*

52 *mf* *cresc.* *mf*

68 *f*

79

CECILIA MARIA

F. Carmignani

Sax Baritono

Marcia Sinfonica

1. 2.

CECILIA MARIA

Marcia Sinfonica

F. Carmignani

1 Tromba in B \flat

CECILIA MARIA

Marcia Sinfonica

F. Carnignani

2 Tromba in Bb

7 *f*

1. 2. 15

27 1. 2. 4 *mf*

39

43 2 15 1. 2. 4 *mf*

71

80

85

CECILIA MARIA

F. Carmignani

Flic. Sopranino in Eb

Marcia Sinfonica

CECILIA MARIA

Marcia Sinfonica

F. Carmignani

Flicorno Soprano

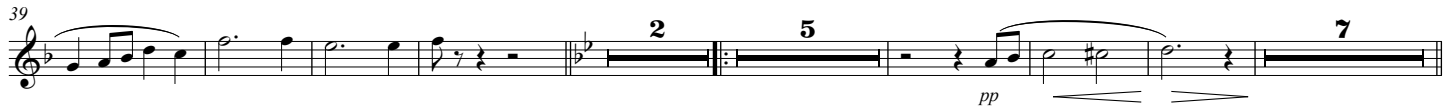

CECILIA MARIA

F. Carnignani

Flic. Tenore

Marcia Sinfonica

1. 2.

f

11 Suona 2°V

22 1. 2. *mf* *cresc.* *mf*

34 *f*

44 *p* *pp*

57 1. 2. *mf* *cresc.* *mf*

68 *f*

79

CECILIA MARIA

F. Carmignani

Eufonio

Marcia Sinfonica

f

11 Suona 2°V

22 *mf* *cresc.*

33 *mf* *f*

43 *p* *pp*

55 *mf* *cresc.* *mf*

68 *f*

79

CECILIA MARIA

F. Carnignani

Tuba

Marcia Sinfonica

1. 2.

10 *p* 4

23 1. 2. *mf* *cresc.* *mf*

35 *f*

47

59 1. 2. *mf* *cresc.* *mf* *f*

71 4

82

CECILIA MARIA

F. Carmignani

Marcia Sinfonica

Tamburo

1. | 2.

10 - **15** 1. | 2. Bacchette Tamburo

f

p

35

f

43 *pp* 4

52 *pp* 4 1. | 2.

62 Bacchette Tamburo *p* *f*

73

79 4

CECILIA MARIA

F. Carmignani

Cassa e Piatti

Marcia Sinfonica

Staff 1: *f*

Staff 2: 7 | 1. | 2. | 15

Staff 3: 27 | 1. | 2. | 4 | *mf cresc.*

Staff 4: 41 | 2 | Suona 2°V | 4 | *pp*

Staff 5: 52 | 4 | *pp*

Staff 6: 60 | 1. | 2. | 4 | *mf cresc.*

Staff 7: 75 | 4

Staff 8: 83 | 8

CECILIA MARIA

F. Carmignani

1 Corno in Eb

Marcia Sinfonica

1. | 2.

CECILIA MARIA

F. Carmignani

2 Corno in Eb

Marcia Sinfonica

CECILIA MARIA

F. Carmignani

1 Corno in F

Marcia Sinfonica

1.

2.

CECILIA MARIA

F. Carmignani

2 Corno in F

Marcia Sinfonica

1.

2.

CECILIA MARIA

Marcia Sinfonica

F. Carmignani

1 Trombone

1. 2.

f *p*

12 4 4

25 1. 2. *mf* *cresc.* *mf* *f*

36 *p*

49

60 1. 2. *mf* *cresc.* *mf* *f*

71

80

CECILIA MARIA

F. Carmignani

2 Trombone

Marcia Sinfonica

1. 2.

f *p*

12

4 4

25

1. 2.

mf *cresc.* *mf*

35

f *p*

47

59

1. 2.

mf *cresc.* *mf* *f*

70

79

f