

NICOLA SACCONI

CUORE AMARO

Marcia Caratteristica

Via Arno, 16 - 67057 PEScina (AQ) Tel. 328.4854736
www.accademia2008.it E-mail: info@accademia2008.it

Nicola SACCONI

CUORE AMARO
marcia caratteristica

CUORE AMARO

marcia caratteristica

Nicola SACCONI

- Rullante:** Percussion, 2/4 time, *ff*. Rhythmic accompaniment with snare drum patterns.
- G.Cassa & Piatti:** Percussion, 2/4 time, *ff*. Rhythmic accompaniment with cymbal patterns.

15

Ottav.

Fl.

Ob.

E♭ Cl.

B♭ Cl. 1

B♭ Cl. 2

S. Sopr.

A. Sx.

Sax. T.

Sax.Bar.

15

Cr.Mi♭

Tr.ba Si♭

Tbn.

Flic. Sopr.

Flic. Ten.

Euph.

Tuba

15

Rull.

15

G.C. & Ptti

22

Ottav. *cresc.* *f*

Fl. *cresc.* *f*

Ob. *cresc.* *f*

E♭ Cl. *cresc.* *f*

B♭ Cl. 1 *cresc.* *f*

B♭ Cl. 2 *cresc.* *f*

S. Sopr. *cresc.* *f*

A. Sx. *cresc.* *f*

Sax. T. *cresc.* *f*

Sax. Bar. *cresc.* *f*

22

Cr. Mi♭ *cresc.* *f*

Tr. ba Si♭ *cresc.* *f*

Tbn. *cresc.* *f*

Flic. Sopr. *cresc.* *f*

Flic. Ten. *cresc.* *f*

Euph. *cresc.* *f*

Tuba *cresc.* *f*

22

Rull. *cresc.*

22

G. C. & P.tti *cresc.* *f*

43

Ottav.

Fl.

Ob.

E♭ Cl.

B♭ Cl. 1

B♭ Cl. 2

S. Sopr.

A. Sx.

Sax. T.

Sax.Bar.

Cr.Mi♭

Tr.ba Si♭

Tbn.

Flic. Sopr.

Flic. Ten.

Euph.

Tuba

Rull.

G.C. & Ptti

50

Ottav.

Fl.

Ob.

E♭ Cl.

B♭ Cl. 1

B♭ Cl. 2

S. Sopr.

A. Sx.

Sax. T.

Sax.Bar.

50

Cr.Mi♭

Tr.ba Si♭

Tbn.

Flic. Sopr.

Flic. Ten.

Euph.

Tuba

50

Rull.

50

G.C. & Ptti

57

Ottav. *p*

Fl. *p*

Ob. *p*

E♭ Cl. *p*

B♭ Cl. 1 *p*

B♭ Cl. 2 *p*

S. Sopr. *p*

A. Sx. *p*

Sax. T. *p*

Sax.Bar. *p*

Cr.Mi♭ *p*

Tr.ba Si♭ *p*

Tbn. *p*

Flic. Sopr. *p*

Flic. Ten. *p*

Euph. *p*

Tuba *p*

Rull. *p*

G.C. & P.tti *p*

78

Ottav. *f p*

Fl. *f p*

Ob. *f p*

E♭ Cl. *f p*

B♭ Cl. 1 *f p*

B♭ Cl. 2 *f p*

S. Sopr. *f*

A. Sax. *f*

Sax. T. *f*

Sax. Bar. *f p*

Cr. Mi♭ *f p*

Tr. ba Si♭ *f*

Tbn. *f p*

Flic. Sopr. *f*

Flic. Ten. *f*

Euph. *f*

Tuba *f p*

78

Rull. *f p*

78

G.C. & P.tti *f p*

85

Ottav.

Fl.

Ob.

E♭ Cl.

B♭ Cl. 1

B♭ Cl. 2

S. Sopr.

A. Sx.

Sax. T.

Sax.Bar.

85

Cr.Mi♭

Tr.ba Si♭

Tbn.

Flic. Sopr.

Flic. Ten.

Euph.

Tuba

85

Rull.

85

G.C. & P.tti

92

Ottav.

Fl.

Ob.

E♭ Cl.

B♭ Cl. 1

B♭ Cl. 2

S. Sopr.

A. Sx.

Sax. T.

Sax. Bar.

Cr. Mi♭

Tr. ba Si♭

Tbn.

Flic. Sopr.

Flic. Ten.

Euph.

Tuba

92

Rull.

92

G.C. & P.tti

This musical score is for the piece "CUORE AMARO" and is page 16. It features a variety of instruments and parts:

- Woodwinds:** Flute (Fl.), Oboe (Ob.), E♭ Clarinet (E♭ Cl.), B♭ Clarinet 1 (B♭ Cl. 1), B♭ Clarinet 2 (B♭ Cl. 2), Soprano Saxophone (S. Sopr.), Alto Saxophone (A. Sax.), Tenor Saxophone (Sax. T.), and Baritone Saxophone (Sax. Bar.).
- Brass:** Trumpet in B♭ (Tr. ba Sib.), Trombone (Tbn.), Flugelhorn Soprano (Flic. Sopr.), Flugelhorn Tenor (Flic. Ten.), Euphonium (Euph.), and Tuba.
- Percussion:** Snare Drum (Rull.) and Grand Conductor and Pits (G.C. & Ptti).
- Other:** Octave (Ottav.) and Chromium (Cr. Mi♭).

106

Ottav.

Fl.

Ob.

E♭ Cl.

B♭ Cl. 1

B♭ Cl. 2

S. Sopr.

A. Sx.

Sax. T.

Sax. Bar.

Cr. Mi

Tr. ba Si

Tbn.

Flic. Sopr.

Flic. Ten.

Euph.

Tuba

106

Rull.

106

G.C. & Ptti

120

Ottav.

Fl.

Ob.

E \flat Cl.

B \flat Cl. 1

B \flat Cl. 2

S. Sopr.

A. Sx.

Sax. T.

Sax. Bar.

120

Cr. Mi \flat

Tr. ba Si \flat

Tbn.

Flic. Sopr.

Flic. Ten.

Euph.

Tuba

120

Rull.

120

G.C. & Ptti

127

Ottav.

Fl.

Ob.

E♭ Cl.

B♭ Cl. 1

B♭ Cl. 2

S. Sopr.

A. Sx.

Sax. T.

Sax. Bar.

Cr. Mi♭

Tr. ba Si♭

Tbn.

Flic. Sopr.

Flic. Ten.

Euph.

Tuba

127

Rull.

127

G. C. & P.tti

134

Ottav.

Fl.

Ob.

E♭ Cl.

B♭ Cl. 1

B♭ Cl. 2

S. Sopr.

A. Sax.

Sax. T.

Sax. Bar.

Cr. Mi♭

Tr. ba Si♭

Tbn.

Flic. Sopr.

Flic. Ten.

Euph.

Tuba

Rull.

G.C. & Ptti

134

134

141

Ottav.

Fl.

Ob.

E♭ Cl.

B♭ Cl. 1

B♭ Cl. 2

S. Sopr.

A. Sx.

Sax. T.

Sax. Bar.

Cr. Mi♭

Tr. ba Si♭

Tbn.

Flic. Sopr.

Flic. Ten.

Euph.

Tuba

141

Rull.

141

G. C. & Ptti

155

Ottav.

Fl.

Ob.

E♭ Cl.

B♭ Cl. 1

B♭ Cl. 2

S. Sopr.

A. Sx.

Sax. T.

Sax.Bar.

Cr.Mi♭

Tr.ba Si♭

Tbn.

Flic. Sopr.

Flic. Ten.

Euph.

Tuba

Rull.

G.C. & P.tti

169

Ottav.

Fl.

Ob.

E♭ Cl.

B♭ Cl. 1

B♭ Cl. 2

S. Sopr.

A. Sx.

Sax. T.

Sax. Bar.

169

Cr. Mi♭

Tr. ba Si♭

Tbn.

Flic. Sopr.

Flic. Ten.

Euph.

Tuba

169

Rull.

169

G. C. & Ptti

176

Ottav.

Fl.

Ob.

E♭ Cl.

B♭ Cl. 1

B♭ Cl. 2

S. Sopr.

A. Sx.

Sax. T.

Sax. Bar.

176

Cr. Mi♭

Tr. ba Si♭

Tbn.

Flic. Sopr.

Flic. Ten.

Euph.

Tuba

176

Rull.

176

G.C. & Ptti

183

Ottav.

Fl.

Ob.

E♭ Cl.

B♭ Cl. 1

B♭ Cl. 2

S. Sopr.

A. Sx.

Sax. T.

Sax. Bar.

183

Cr. Mi♭

Tr. ba Si♭

Tbn.

Flic. Sopr.

Flic. Ten.

Euph.

Tuba

183

Rull.

183

G. C. & Ptti

190

Ottav.

Fl.

Ob.

E♭ Cl.

B♭ Cl. 1

B♭ Cl. 2

S. Sopr.

A. Sax.

Sax. T.

Sax.Bar.

190

Cr.Mi♭

Tr.ba Si♭

Tbn.

Flic. Sopr.

Flic. Ten.

Euph.

Tuba

190

Rull.

190

G.C. & P.tti

197

Ottav. *f*

Fl. *f*

Ob. *f*

E♭ Cl. *f*

B♭ Cl. 1 *f*

B♭ Cl. 2 *f*

S. Sopr. *f*

A. Sx. *f*

Sax. T. *f*

Sax. Bar. *f*

Cr. Mi♭ *f*

Tr. ba Si♭ *f*

Tbn. *f*

Flic. Sopr. *f*

Flic. Ten. *f*

Euph. *f*

Tuba *f*

Rull. *f*

G.C. & P.tti *f*

ISBN : 979 12 59 830 81 4

Clarinetto Basso

CUORE AMARO

marcia caratteristica

Nicola SACCONI

ff

13

cresc.

24

f

f

35

mf

47

58

p

mf

70

f

83

f

p

94
105
117
128
139
151
162 4
167 *f*
178
189
200 *ff*

Clarinetto in Si \flat 1

CUORE AMARO

marcia caratteristica

Nicola SACCONI

ff

9

cresc.

23

f

38

f

52

p

67

f

79

fp

90

trill

103

p

116

mf

129

trm

142

6 5 3 3

165

3 3 *f p*

177

trm

190

f ff 3 3 3 3

Clarinetto in Sib 2

CUORE AMARO

marcia caratteristica

Nicola SACCONI

9 *ff*

23 *f* *cresc.*

38 *f*

52 *p*

66 *mf* *f*

78 *fp*

88

100 *p*

113

127

142 6 5 3 3

165 3 3 *f p*

178

192 *f ff* 5 3 3 3

Clarinetto picc. Mib

CUORE AMARO

marcia caratteristica

Nicola SACCONI

ff

11

cresc. *f*

26

f

41

f

56

p *mf*

71

f

82

f p *tr*

95

p

CUORE AMARO - Clarinetto picc. Mi \flat -

108

mf

121

mf

134

149

f p

170

mf

184

196

f ff

1° Corno in Fa

CUORE AMARO

marcia caratteristica

Nicola SACCONI

13 *ff*

24 *cresc.*

36 *f* *f*

48 *mf*

59 *p*

71 *f* *p*

84

97

CUORE AMARO - 1° Corno in Fa -

110

mf

123

136

149

162

f

172

181

195

f *ff*

2° Corno in Fa

CUORE AMARO

marcia caratteristica

Nicola SACCONI

14 *ff*

26 *cresc.* *f*

38 *f*

50 *mf*

62 *p*

74 *f* *p*

87

99

111

mf

123

135

147

f

159

f

171

181

194

f *ff*

1° Corno in Mi♭

CUORE AMARO

marcia caratteristica

Nicola SACCONI

13 *ff*

25 *cresc.*

37 *f* *f*

49 *mf*

60 *p*

72 *f* *p*

85

97

109

mf

121

133

146

159

f

173

181

195

f *ff*

2° Corno in Mi♭

CUORE AMARO

marcia caratteristica

Nicola SACCONI

13 *ff*

25 *cresc.*

37 *f* *f*

49 *mf*

60 *p*

72 *f* *p*

85

97

109

mf

121

133

146

159

f

173

181

195

f *ff*

Euphonium

CUORE AMARO

marcia caratteristica

Nicola SACCONI

- Staff 1: *ff* (fortissimo), *subito p* (pianissimo) at the end.
- Staff 2: *3* (triplets), *cresc.* (crescendo), *f* (forte).
- Staff 3: *7* (sevens), *f* (forte).
- Staff 4: *3* (triplets), *f* (forte).
- Staff 5: *p* (piano), *3* (triplets), *mf* (mezzo-forte).
- Staff 6: *f* (forte).
- Staff 7: *f* (forte).
- Staff 8: *f* (forte).

Flauto

CUORE AMARO

marcia caratteristica

Nicola SACCONE

9 *ff*

23 *f* *cresc.*

38 *f*

52 *p*

66 *mf* *f*

78 *f p*

88 *tr*

101 *p*

114

mf

128

tr

mf

142

mf

165

f *p*

178

tr

f

192

f *ff*

Flicorno sopranino Mi \flat

CUORE AMARO

marcia caratteristica

Nicola SACCONI

10 *ff*

23 *f* *cresc.*

36 *f*

48 *p*

61

74 *f*

82 *f*

8

7

3 3

Flicorno
Soprano

CUORE AMARO

marcia caratteristica

Nicola SACCONI

9 *ff*

22 *cresc.* *f* *f*

35 *f*

47 *p*

60

72 *f*

82 *f*

8 7 6

3 3 3 3

Flicorno
Tenore

CUORE AMARO

marcia caratteristica

Nicola SACCONI

ff mf

13 3 cresc. f

28 3 f f 3

47 p

60 3 mf

73 f f

85

98

113 *mf*

128

142 *f*

157 *f* *mf*

171

184

197 *f* *ff*

G.Cassa &
Piatti

CUORE AMARO

marcia caratteristica

Nicola SACCONI

114

mf

127

140

f

153

f

169

182

195

f *ff*

Oboe

CUORE AMARO

marcia caratteristica

Nicola SACCONI

ff

9

f

23

f

38

f

52

p

66

mf

78

fp

88

cresc.

trill

Ottavino

CUORE AMARO

marcia caratteristica

Nicola SACCONI

9 *ff*

23 *subito p* 3 *cresc.*

38 *f* 3 *f*

52 *p* 3

66 *mf* *f*

78 *fp*

88 *fp*

96 *p*

105 *p*

115

mf

129

tr

143

6 5

166

f

tr

179

192

f

tr

3 3 3 3

Rullante

CUORE AMARO

marcia caratteristica

Nicola SACCONI

ff

45

2 3 4 5 6 7 8 9 10 11 12 13

59

1 2 3 4 5 6 7 8 9 10 11 12 13

p **mf**

73

f **fp**

88

5 6 7 8 9 10 11 12 13 14 15 16 17 18

102

1 2 3 4 5 6 7 8 9

116

1 2 3 4 5 6 7 8 9 10

mf

CUORE AMARO - Rullante -

130

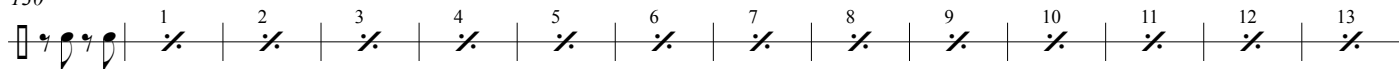

144

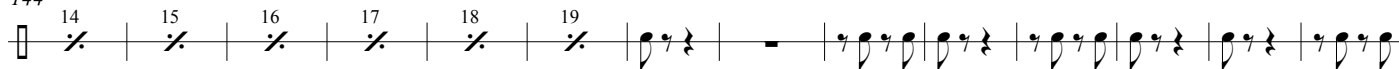

158

174

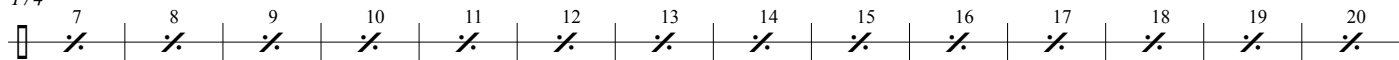

188

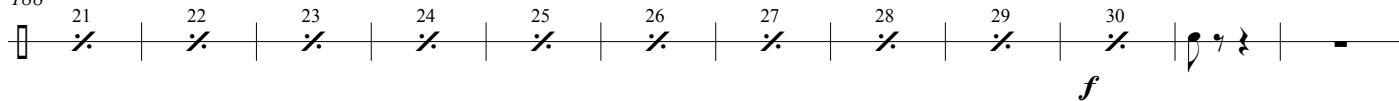

200

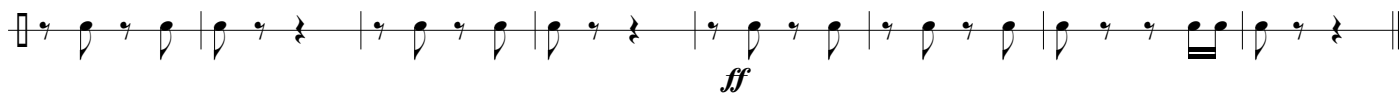

Sassofono Baritono

CUORE AMARO

marcia caratteristica

Nicola SACCONI

97

109

121

132

144

157

162

4

f

172

183

195

f

ff

Sassofono Basso

CUORE AMARO

marcia caratteristica

Nicola SACCONI

97

110

123

135

148

162

176

188

201

f

ff

Sassofono Contralto

CUORE AMARO

marcia caratteristica

Nicola SACCONI

Sassofono Soprano

CUORE AMARO

marcia caratteristica

Nicola SACCONE

Sassofono Tenore

CUORE AMARO

marcia caratteristica

Nicola SACCONE

ff

13

3

cresc.

f

28

3

f

42

f

3

55

p

3

mf

67

f

81

f

93

CUORE AMARO - Sassofono Tenore -

107

mf

122

135

150

6

5

3 3 3 3

f

mf

171

183

194

5

3 3

f

ff

3 3

I Tromba in Sib

CUORE AMARO

marcia caratteristica

Nicola SACCONI

- Staff 1: *ff* (fortissimo)

101

6

2

118

133

149

f

162

f p

175

188

f

200

ff

II Tromba in Sib

CUORE AMARO

marcia caratteristica

Nicola SACCONI

ff

11 *f*

37 *f*

51 *p*

65 *mf* *f*

79 *f*

101

6

2

118

133

149

f

162

f p

175

188

f

200

ff

1° Trombone

CUORE AMARO

marcia caratteristica

Nicola SACCONE

107

120

mf

133

146

160

174

f

187

197

f *ff*

1° Trombone 

CUORE AMARO
marcia caratteristica

Nicola SACCONI

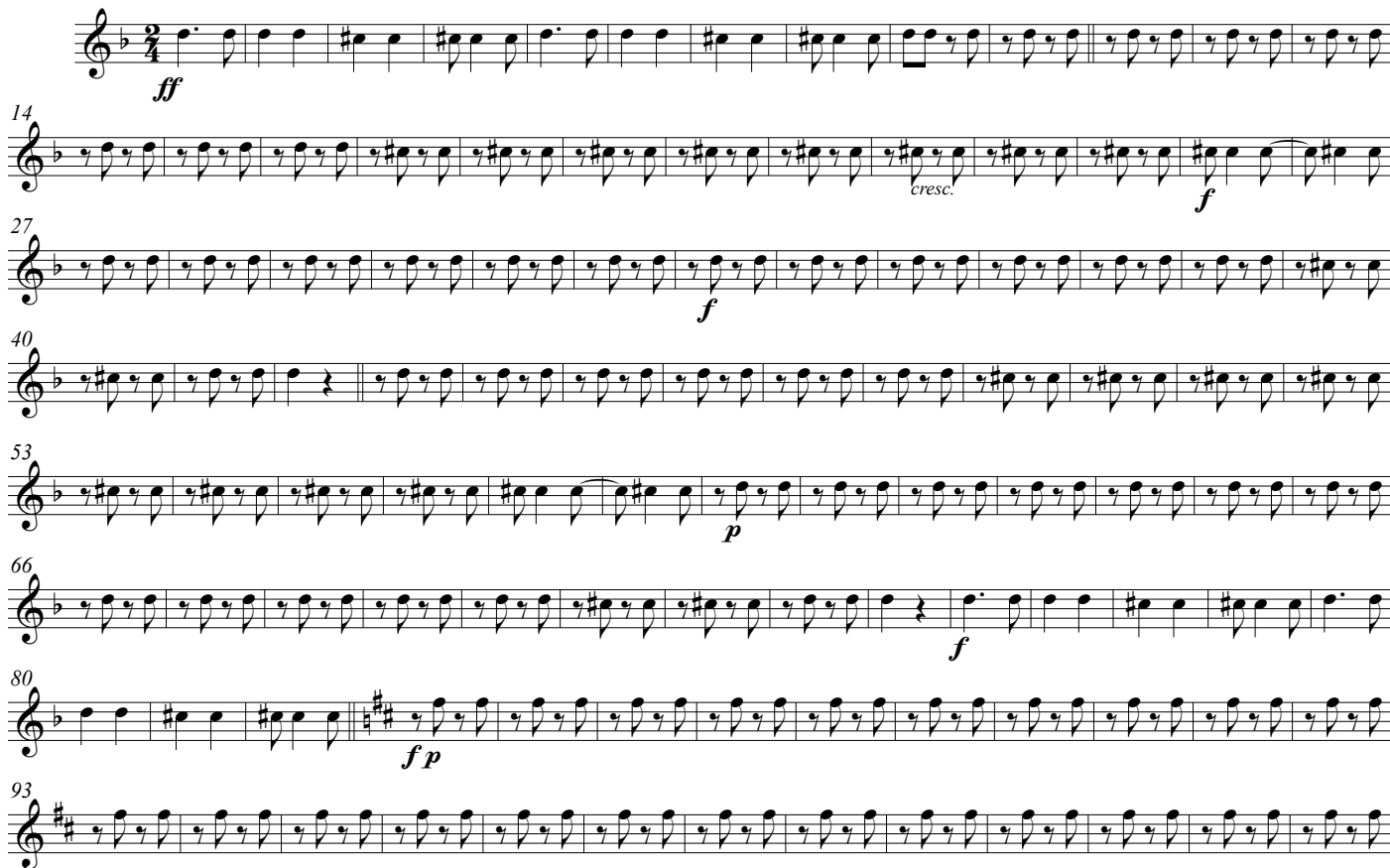

106  *mf*

119 

132 

145 

159  *f*

173 

187 

197  *f* *ff*

2° Trombone

CUORE AMARO

marcia caratteristica

Nicola SACCONI

107

120

133

146

160

174

187

197

2° Trombone 

CUORE AMARO

marcia caratteristica

Nicola SACCONI

102 

115 
mf

128 

141 

154 
f

168 

181 

187 

197 
f *ff*

Tuba

CUORE AMARO

marcia caratteristica

Nicola SACCONI

13 *ff*

24 *cresc.*

35 *f*

46 *f*

57 *p* *mf*

68 *f*

81 *f*

92 *f* *p*

