

FRANCESCO CARMIGNANI

ELENA

FIORE DI BUCANEVE

Marcia per banda

Via Arno, 16 - 67057 PEScina (AQ) Tel. 328.4854736
www.accademia2008.it E-mail: info@accademia2008.it

"E L E N A Fiore di Bucaneve"
(Marcia Militare)
per i Reparti della protezione Civile Nazionale

Francesco Carmignani
Copista Trasp. Luciano Bartolini

♩=110

25

Fl.

Ob.

Cl. Mb

Cl.

Cl.

Cl. B

S. Sax.

Sax a.

T. Sax.

Br. Sax.

Cor. Mb

Cor. Mb

Tr.

Tr.

Trb.

Trb.

Flic. Mb

Flic.

Flic.

Fl. Ten.

Euf.

Tba.

Tamb.

C-P

33

Fl.

Ob.

Cl. Mb

Cl.

Cl.

Cl. B

S. Sax.

Sax a.

T. Sax.

Br. Sax.

Cor. Mb

Cor. Mb

Tr.

Tr.

Trb.

Trb.

Flic. Mb

Flic.

Flic.

Fl. Ten.

Euf.

Tba.

Tamb.

C-P

1.

2.

f

f

f

B

This musical score is for a large ensemble, likely a symphony orchestra with a woodwind and brass section. The score is divided into two systems. The first system includes Flute (Fl.), Oboe (Ob.), Clarinet in B-flat (Cl. Mb), Clarinet in B-flat (Cl.), Clarinet in C (Cl.), Clarinet in B-flat (Cl. B), Saxophone Alto (Sax a.), Saxophone Tenor (T. Sax.), and Saxophone Baritone (Br. Sax.). The second system includes Cor Anglais (Cor. Mb), Trumpet (Tr.), Trombone (Trb.), Flute Piccolo (Flic. Mb), Flute Piccolo (Flic.), Flute Tenor (Fl. Ten.), Euphonium (Euf.), Tuba (Tba.), Tambourine (Tamb.), and Cymbals (C-P).

77

Fl.

Ob.

Cl. Mb

Cl.

Cl.

Cl. B

S. Sax.

Sax a.

T. Sax.

Br. Sax.

Cor. Mb

Cor. Mb

Tr.

Tr.

Trb.

Trb.

Flic. Mb

Flic.

Flic.

Fl Ten.

Euf.

Tba.

Tamb.

C-P

91

Fl.
Ob.
Cl. Mb
Cl.
Cl.
Cl. B
S. Sax.
Sax a.
T. Sax.
Br. Sax.
Cor. Mb
Cor. Mb
Tr.
Tr.
Tb.
Tb.
Flic. Mb
Flic.
Flic.
Fl. Ten.
Euf.
Tba.
Tamb.
C-P

98

Fl.

Ob.

Cl. Mb

Cl.

Cl.

Cl. B

S. Sax.

Sax a.

T. Sax.

Br. Sax.

Cor. Mb

Cor. Mb

Tr.

Tr.

Trb.

Trb.

Flic. Mb

Flic.

Flic.

Fl Ten.

Euf.

Tba.

Tamb.

C-P

1.

2.

ISBN : 979 12 59 833 07 5

"E L E N A Fiore di Bucaneve"

(Marcia Militare)

per i Reparti della protezione Civile Nazionale

M. Francesco Carmignani

Copista Trasp. Luciano Bartolini

Ottavino $\text{♩} = 110$

9 **A** *f* 15

24

33 *f* 1. 2.

43 **B** *tr* 3 *mf*

51

59 1. 2.

70 **TRIO** **C** 15

89 *f* 3 3

98 *f* 1. 2.

"E L E N A Fiore di Bucaneve"

(Marcia Militare)

M. Francesco Carmignani

Oboe $\text{♩} = 110$

per i Reparti della protezione Civile Nazionale Copista Trasp. Luciano Bartolini

9 **A** *f* 15

24 *f*

33 1. 2.

43 **B** 3 *p* 3 *mf*

51

59 1. 2.

70

74 *f* Trio 3 3 **C** 11

89 *f*

98 1. 2.

"E L E N A Fiore di Bucaneve"

(Marcia Militare)

per i Reparti della protezione Civile Nazionale

M. Francesco Carmignani
Copista Trasp. Luciano Bartolini

Clarinetto M \flat $\text{♩} = 110$

"E L E N A Fiore di Bucaneve"

(Marcia Militare)

per i Reparti della protezione Civile Nazionale

M. Francesco Carmignani
Copista Trasp. Luciano Bartolini

Clarinetto I° SI \flat $\text{♩} = 110$

9 **A** *f*

17 *mf*

29 *f* 1. 2.

43 **B** *tr*

51 *p* *mf*

59 1. 2.

70 **Trio** **C** *f* 3 3 *p*

84 *f*

96 1. 2.

"E L E N A Fiore di Bucaneve"

(Marcia Militare)

Clarinetto II° SI \flat $\text{♩} = 110$

per i Reparti della protezione Civile Nazionale

M. Francesco Carmignani
Copista Trasp. Luciano Bartolini

14

26

43

57

70 Trio

87

98

"E L E N A Fiore di Bucaneve"

(Marcia Militare)

per i Reparti della protezione Civile Nazionale

M. Francesco Carmignani

Copista Trasp. Luciano Bartolini

Clarinetto Basso SI \flat $\text{♩} = 110$

9 **A** *f*

17 *mf*

25

33 *f*

43 **B** *mf*

59

70 **Trio** **C** *f* *p*

84

96

"E L E N A Fiore di Bucaneve"

(Marcia Militare)

Sax Soprano $\text{♩} = 110$

per i Reparti della protezione Civile Nazionale

M. Francesco Carmignani
Copista Trasp. Luciano Bartolini

9 **A** *f* 15

24 *f*

33 1. 2.

43 **B** *tr* *p* 3 *mf*

51

59 1. 2.

70 **Trio** *f* 3 3 **C** 15

89 *f*

98 1. 2.

"E L E N A Fiore di Bucaneve"

(Marcia Militare)

per i Reparti della protezione Civile Nazionale

Francesco Carmignani
Copista Trasp. Luciano Bartolini

Sax alto $\text{♩} = 110$

9 **A** *f* *mf* *f*

25 1. 2.

43 **B** 3 *p* *mf*

51

59 1. 2.

70 **Trio** **C** *f* 3 3 *p*

84 *f*

91 1. 2.

"E L E N A Fiore di Bucaneve"

(Marcia Militare)

per i Reparti della protezione Civile Nazionale

M. Francesco Carmignani
Copista Trasp. Luciano Bartolini

Sax Tenore $\text{♩} = 110$

A

15

29

45

58

70 Trio

C

87

98

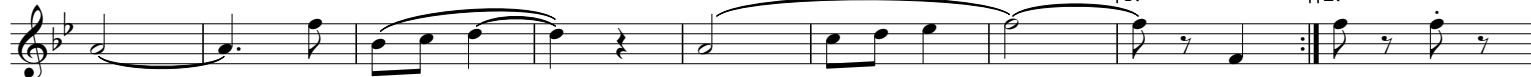

"E L E N A Fiore di Bucaneve"
(Marcia Militare)
per i Reparti della protezione Civile Nazionale

M. Francesco Carmignani
Copista Traspositore Luciano Bartolini

Sax Baritono $\text{♩} = 110$

"E L E N A Fiore di Bucaneve"

(Marcia Militare)

per i Reparti della protezione Civile Nazionale

M. Francesco Carmignani

Copista Trasp. Luciano Bartolini

Corno I° MI \flat $\text{♩} = 110$

9 **A** *f*

17 *mf*

33 *f*

43 **B** *p*

51

61

70 **Trio** **C** *p*

77

91 *f*

"E L E N A Fiore di Bucaneve"

(Marcia Militare)

per i Reparti della protezione Civile Nazionale

M. Francesco Carmignani
Copista Trasp. Luciano Bartolini

Corno II° MI♭ $\text{♩} = 110$

9 **A** *f*

17 *mf*

33 *f*

43 **B** *p*

51

61

70 **Trio** **C** *p*

77

98

"E L E N A Fiore di Bucaneve"

(Marcia Militare)

per i Reparti della protezione Civile Nazionale

M.Francesco Carmignani

Copista Trasp. Luciano Bartolini

Tromba I° SI♭ $\text{♩} = 110$

9 **A** *f*

17 *mf*

33 *mf*

43 **B** 8

51

59 1. 2.

70 **Trio** **C** 4

78 3 4

98 *pp* *p* *f* 1. 2.

"E L E N A Fiore di Bucaneve"

(Marcia Militare)

per i Reparti della protezione Civile Nazionale

M.Francesco Carmignani

Copista Trasp. Luciano Bartolini

Tromba II° SI \flat $\text{♩} = 110$

9 **A** *f* *mf*

15 *mf*

31 1. 2.

43 **B** 9

61 1. 2.

71 **Trio** **C** 4 4 *pp* *p* *f*

93

101 1. 2.

"E L E N A Fiore di Bucaneve"

(Marcia Militare)

per i Reparti della protezione Civile Nazionale

M. Francesco Carmignani

Copista Trasp. Luciano Bartolini

Trombone I° C $\text{♩} = 110$

9 **A** *f* 3 3

17 *mf* *f*

33 1. 2.

43 **B** 3 4

51

59 1. 2.

70 **Trio** **C**

77 *p*

91 *f*

98 1. 2.

"E L E N A Fiore di Bucaneve"

(Marcia Militare)

per i Reparti della protezione Civile Nazionale

M. Francesco Carmignani

Copista Trasp. Luciano Bartolini

Trombone II° C $\text{♩} = 110$

9 **A** *f*

17 *mf*

25

34 *f* 1. 2.

43 **B** 3. 4.

51

59 1. 2.

70 **Trio** **C** *p*

77

94 *f* 1. 2.

"E L E N A Fiore di Bucaneve"

(Marcia Militare)

per i Reparti della protezione Civile Nazionale

Flicorno MI \flat $\text{♩} = 110$

M. Francesco Carmignani
Copista Trasp. Luciano Bartolini

"E L E N A Fiore di Bucaneve" (Marcia Militare)

Flicorno Sop. I° $\text{♩} = 110$

per i Reparti della protezione Civile Nazionale

M. Francesco Carmignani
Copista Trasp. Luciano Bartolini

"E L E N A Fiore di Bucaneve"

(Marcia Militare)

Flicorno Sop. II° $\text{♩} = 110$

per i Reparti della protezione Civile Nazionale

M. Francesco Carmignani
Copista Trasp. Luciano Bartolini

9 **A** *f* 15

24 *f*

33 1. 2.

43 **B** 3 *p* 3 *mf*

51

59 1. 2.

70 **Trio** **C** 15 *f* 3 3 *f*

91

98 1. 2.

"E L E N A Fiore di Bucaneve"

(Marcia Militare)

per i Reparti della protezione Civile Nazionale

M. Francesco Carmignani
Copista Trasp. Luciano Bartolini

Flicorno Tenore $\text{♩} = 110$

9 **A** *f*

17 *mf*

29 1. *f* 2. ,

43 **B** 3 *p* 3

51 *mf* 1. 2.

59 1. 2. **C** *f*

70 **Trio**

77

90 1. 2.

f

"E L E N A Fiore di Bucaneve"

(Marcia Militare)

per i Reparti della protezione Civile Nazionale

M. Francesco Carmignani

Copista Trasp. Luciano Bartolini

Eufonium $\text{♩} = 110$

14

27

43

57

70 Trio

87

97

"E L E N A Fiore di Bucaneve"

(Marcia Militare)

per i Reparti della protezione Civile Nazionale

Tuba $\text{♩} = 110$

M. Francesco Carmignani
Copista Trasp. Luciano Bartolini

9 **A** *f*

17 *mf*

25

33 *f*

43 **B** *f*

51 *p*

64 *mf* **Trio**

74 **C** *f*

84

91 *f*

98

"E L E N A Fiore di Bucaneve"

(Marcia Militare)

per i Reparti della protezione Civile Nazionale

M. Francesco Carmignani
Copista Trasp. Luciano Bartolini

Tamburo $\text{♩} = 110$

"E L E N A Fiore di Bucaneve"

(Marcia Militare)

Cassa-Piatti $\text{♩} = 110$

per i Reparti della protezione Civile Nazionale

M. Francesco Carmignani
Copista Trasp. Luciano Bartolini
