

FESTA DELLA DONNA

Marcia caratteristica
di

Antonella Frattolillo

FESTA DELLA DONNA

Marcia caratteristica

**Basata sulle note F (fa) D (re) D (re)
e sull'intervallo di ottava (come 8) e di terza (come 3, marzo)**

di

Antonella Frattolillo

Full Score

Antonella Frattolillo
FESTA DELLA DONNA

Marcia caratteristica

Basata sulle note F (fa) D (re) D (re)
e sull'intervallo di ottava (come 8) e di terza (come 3, marzo)

Tempo di Marcia ♩=116

- Flauto
- Oboe (Sax soprano)
- I Clarinetto in Sb
- II Clarinetto in Sb
- Clarinetto basso in Sb (ad libitum)
- I Sax alto
- II Sax alto
- Sax tenore
- Sax baritono
- I Tromba in Sb
- II Tromba in Sb
- I II Corno in FA
- I II Trombone
- Eufonio
- Tuba
- Snare Drum
- Cymbals
- Bass Drum
- Glockenspiel (ad libitum)

A

Fl. *p*

Ob. (Sax s.) *p*

I Cl. *p*

II Cl. *p*

Clar. b. (ad lib.) *p*

I Sax a. *p*

II Sax a. *p*

Sax t. *p*

Sax b. *p*

I Tr. -

II Tr. -

I II Cor. *p*

I II Trb. *p*

Euf. *p (suona)*

Tba. *p*

S. D. *p*

Cym. -

B. D. *p*

Glock. (ad lib.) *p*

B

17

Fl.

Ob.
(Sax s.)

I Cl.

II Cl.

Clar. b.
(ad lib.)

I Sax a.

II Sax a.

Sax t.

Sax b.

I Tr.

II Tr.

I II Cor.

I II Trb.

Euf.

Tba.

S. D.

Cym.

B. D.

Glock.
(ad lib.)

1. 4

33

Fl.

Ob.
(Sax s.)

I Cl.

II Cl.

Clar. b.
(ad lib.)

I Sax a.

II Sax a.

Sax t.

Sax b.

I Tr.

II Tr.

I II Cor.

I II Trb.

Euf.

Tba.

S. D.

Cym.

B. D.

Glock.
(ad lib.)

mf

f

1. 2.

41

Fl.

Ob.
(Sax s.)

I Cl.

II Cl.

Clar. b.
(ad lib.)

I Sax a.

II Sax a.

Sax t.

Sax b.

I Tr.

II Tr.

I II Cor.

I II Trb.

Euf.

Tba.

S. D.
mf

Cym.

B. D.
mf

Glock.
(ad lib.)

1. 2.

D

49

Fl. *p*

Ob. (Sax s.) *p*

I Cl. *p*

II Cl. *p*

Clar. b. (ad lib.) *p*

I Sax a. *p*

II Sax a. *p*

Sax t. *p*

Sax b. *p*

I Tr.

II Tr.

I II Cor. *p*

I II Trb. *p*

Euf. *p*

Tba. *p*

S. D. *p*

Cym.

B. D. *p*

Glock. (ad lib.) *p*

D

57

Fl.

Ob.
(Sax s.)

I Cl.

II Cl.

Clar. b.
(ad lib.)

I Sax a.

II Sax a.

Sax t.

Sax b.

I Tr.

II Tr.

I II Cor.

I II Trb.

Euf.

Tba.

S. D.

Cym.

B. D.

Glock.
(ad lib.)

Trio

65

Fl.

Ob.
(Sax s.)

I Cl.
p

II Cl.
p

Clar. b.
(ad lib.)
p

I Sax a.
p, in mancanza dei Corni

II Sax a.
p, in mancanza dei Corni

Sax t.
p

Sax b.
p

I Tr.
p

II Tr.
p

I II Cor.
p

I II Trb.
p

Euf.
p

Tba.
p

S. D.
p

Cym.

B. D.
p

Glock.
(ad lib.)

73

Fl.

Ob.
(Sax s.)

I Cl.

II Cl.

Clar. b.
(ad lib.)

I Sax a.

II Sax a.

Sax t.

Sax b.

I Tr.

II Tr.

I II Cor.

I II Trb.

Euf.

Tba.

S. D.

Cym.

B. D.

Glock.
(ad lib.)

Detailed description of the musical score: The score is for a full orchestra and includes parts for woodwinds, brass, and percussion. The woodwind section (Flute, Oboe, Clarinet, Saxophones) features melodic lines with various articulations and dynamics. The brass section (Trumpets, Trombones, Euphonium, Tuba) provides harmonic support with rhythmic patterns and sustained notes. The percussion section (Snare Drum, Cymbals, Bass Drum, Glockenspiel) adds rhythmic texture. The score is written in a key signature of two flats and a common time signature. The page number 11 is in the top left, and the measure number 73 is at the top of the first staff.

E

81

Fl. *f*

Ob. (Sax s.) *f*

I Cl. *f*

II Cl. *f*

Clar. b. (ad lib.) *f*

I Sax a. *f* (suona)

II Sax a. *f* (suona)

Sax t. *f*

Sax b. *f*

I Tr. *f*

II Tr. *f*

I II Cor. *f*

I II Trb. *f*

Euf. *f*

Tba. *f*

S. D. *f*

Cym. *f*

B. D. *f*

Glock. (ad lib.) *f*

E

89

Fl.

Ob.
(Sax s.)

I Cl.
II Cl.

Clar. b.
(ad lib.)

I Sax a.
II Sax a.

Sax t.
Sax b.

I Tr.
II Tr.

I II Cor.

I II Trb.

Euf.

Tba.

S. D.
Cym.
B. D.

Glock.
(ad lib.)

1. 2.

1. 2.

ISBN : 979 12 59 833 03 7

Antonella Frattolillo

FESTA DELLA DONNA

Marcia caratteristica

Basata sulle note F (fa) D (re) D (re)
e sull'intervallo di ottava (come 8) e di terza (come 3, marzo)

Tempo di Marcia ♩=116

8

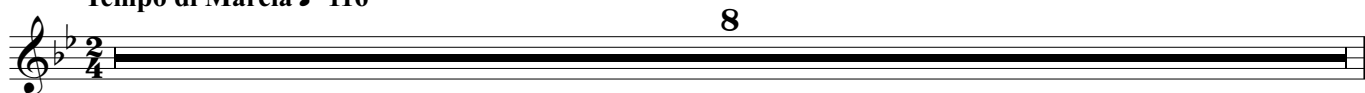

9 **A** **B**

19

29 **C**

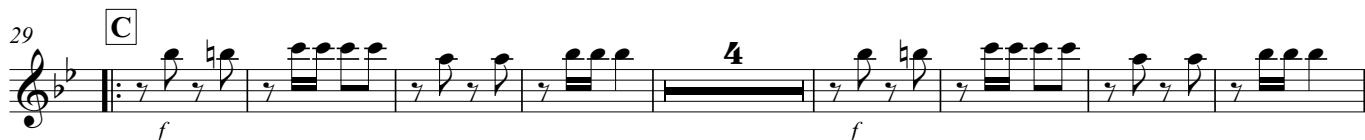

41

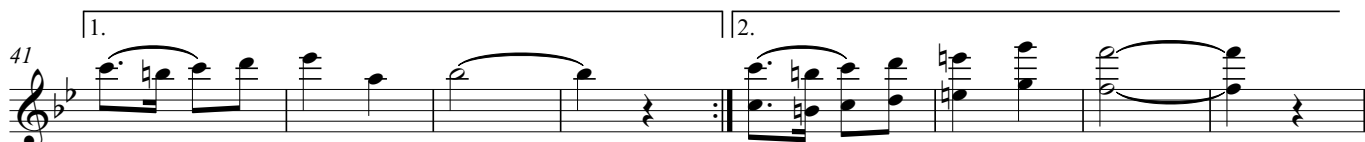

49 **D**

57

65 **Trio**

16

81 **E**

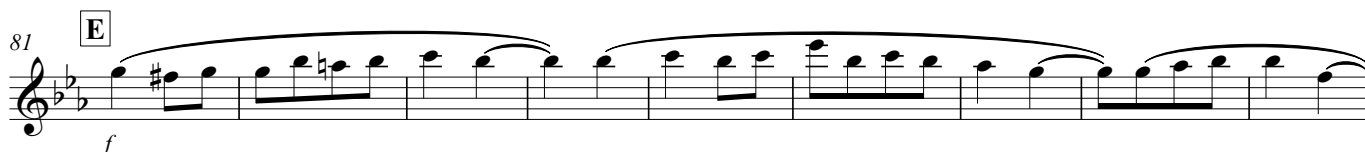

90

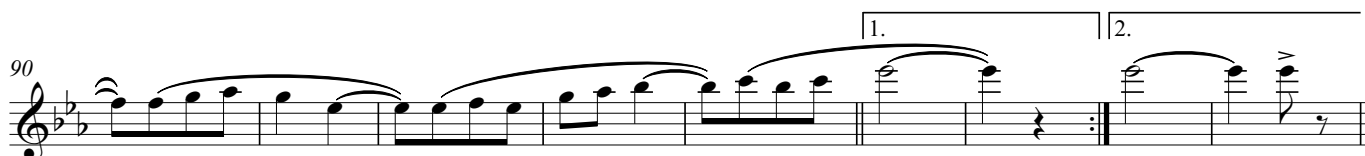

Oboe (Sax soprano)

Antonella Frattolillo

FESTA DELLA DONNA

Marcia caratteristica

Basata sulle note F (fa) D (re) D (re)
e sull'intervallo di ottava (come 8) e di terza (come 3, marzo)

Tempo di Marcia ♩=116

8

9 **A** **B**

19 1. 2.

29 **C** 4 **f** **f**

40 1. 2.

49 **D** **p**

57

65 **Trio** 16

81 **E** **f** 1. 2.

90

Sax soprano (Oboe)

Antonella Frattolillo

FESTA DELLA DONNA

Marcia caratteristica

Basata sulle note F (fa) D (re) D (re)
e sull'intervallo di ottava (come 8) e di terza (come 3, marzo)

Tempo di Marcia ♩=116

8

9 **A** **B**

19

29 **C** **4**

40 **1.** **2.**

49 **D** **p**

57

65 **Trio** **16**

81 **E** **f**

90 **1.** **2.**

Antonella Frattolillo

FESTA DELLA DONNA

Marcia caratteristica

Basata sulle note F (fa) D (re) D (re)
e sull'intervallo di ottava (come 8) e di terza (come 3, marzo)

Tempo di Marcia $\text{♩} = 116$ 8

9 **A**
p

17 **B**
1. 2.

29 **C**
f *mf* *f*

38
1. 2.

49 **D**
p

57

65 **Trio**
p

72

81 **E**
f

90
1. 2.

Antonella Frattolillo

FESTA DELLA DONNA

Marcia caratteristica

Basata sulle note F (fa) D (re) D (re)
e sull'intervallo di ottava (come 8) e di terza (come 3, marzo)

Tempo di Marcia ♩=116

8

9 **A**

17 **B**

29 **C**

38

49 **D**

57

65 **Trio**

72

81 **E**

90

Clarinetto basso in Si \flat (ad libitum)

Antonella Frattolillo

FESTA DELLA DONNA

Marcia caratteristica

Basata sulle note F (fa) D (re) D (re)
e sull'intervallo di ottava (come 8) e di terza (come 3, marzo)

Tempo di Marcia $\text{♩} = 116$

8 **A**

13 *p* **B**

21 1. 2.

29 **C**
f

41 1. 2.

49 **D**
p

57

65 **Trio**
p

73

81 **E**
f

91 1. 2.

I Sax alto

Antonella Frattolillo

FESTA DELLA DONNA

Marcia caratteristica

Basata sulle note F (fa) D (re) D (re)
e sull'intervallo di ottava (come 8) e di terza (come 3, marzo)

Tempo di Marcia ♩=116

8

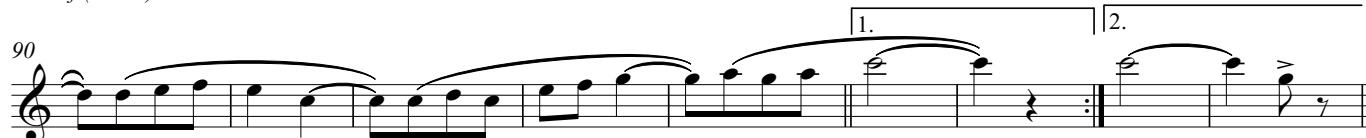
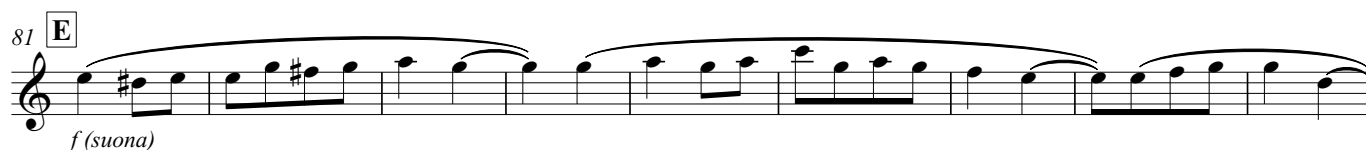
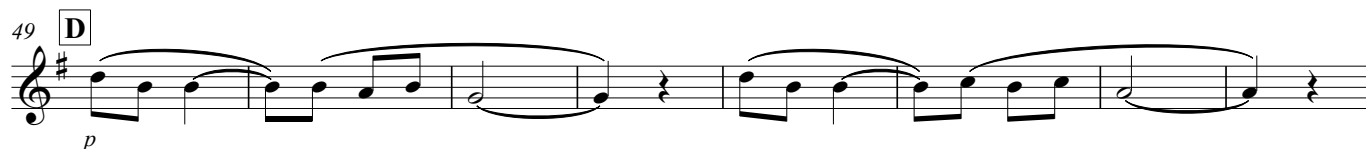
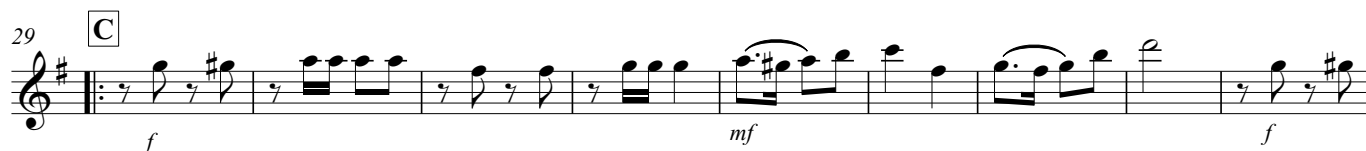
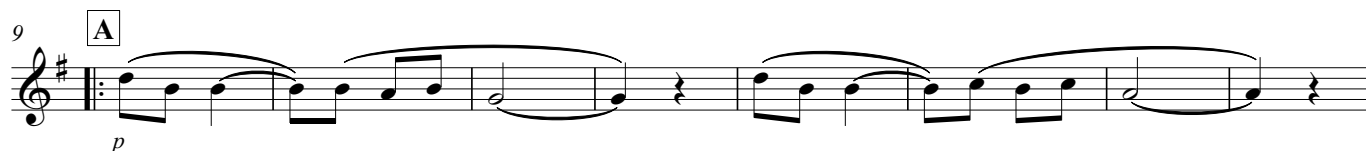
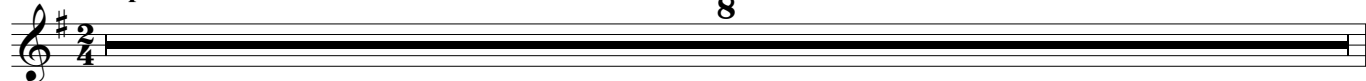

II Sax alto

Antonella Frattolillo

FESTA DELLA DONNA

Marcia caratteristica

Basata sulle note F (fa) D (re) D (re)
e sull'intervallo di ottava (come 8) e di terza (come 3, marzo)

Tempo di Marcia ♩=116

8

9 **A**

17 **B**

29 **C**

38

49 **D**

57

65 **Trio**

p, in mancanza dei Corni

72

81 **E**

f (suona)

90

Sax tenore

Antonella Frattolillo

FESTA DELLA DONNA

Marcia caratteristica

Basata sulle note F (fa) D (re) D (re)
e sull'intervallo di ottava (come 8) e di terza (come 3, marzo)

Tempo di Marcia ♩=116

8

9 **A** **B**

p

21 1. 2.

29 **C**

f *mf* *f*

39 1. 2.

49 **D**

p

57

65 **Trio**

p

73

81 **E** 2

f

91 1. 2.

Sax baritono

Antonella Frattolillo

FESTA DELLA DONNA

Marcia caratteristica

Basata sulle note F (fa) D (re) D (re)
e sull'intervallo di ottava (come 8) e di terza (come 3, marzo)

Tempo di Marcia $\text{♩} = 116$
8

A

13 *p*

B

21 1. 2.

29 **C**
f *mf* *f*

41 1. 2.

49 **D**
p

57

65 **Trio**
p

73

81 **E**
f

91 1. 2.

Antonella Frattolillo

FESTA DELLA DONNA

Marcia caratteristica

Basata sulle note F (fa) D (re) D (re)
e sull'intervallo di ottava (come 8) e di terza (come 3, marzo)

Tempo di Marcia $\text{♩} = 116$

Antonella Frattolillo

FESTA DELLA DONNA

Marcia caratteristica

Basata sulle note F (fa) D (re) D (re)
e sull'intervallo di ottava (come 8) e di terza (come 3, marzo)

Tempo di Marcia ♩=116

Antonella Frattolillo

FESTA DELLA DONNA

Marcia caratteristica

Basata sulle note F (fa) D (re) D (re)
e sull'intervallo di ottava (come 8) e di terza (come 3, marzo)

Tempo di Marcia $\text{♩} = 116$

A

B

C

D

E

Trio

Antonella Frattolillo

FESTA DELLA DONNA

Marcia caratteristica

Basata sulle note F (fa) D (re) D (re)
e sull'intervallo di ottava (come 8) e di terza (come 3, marzo)

Tempo di Marcia ♩=116

A

B

C

D

E

Trio

Antonella Frattolillo

FESTA DELLA DONNA

Marcia caratteristica

Basata sulle note F (fa) D (re) D (re)
e sull'intervallo di ottava (come 8) e di terza (come 3, marzo)

Tempo di Marcia ♩=116

13

21

29

37

45

53

59

65 **Trio**

73

81 **E**

89

Antonella Frattolillo

FESTA DELLA DONNA

Marcia caratteristica

Basata sulle note F (fa) D (re) D (re)
e sull'intervallo di ottava (come 8) e di terza (come 3, marzo)

Tempo di Marcia ♩=116

A

B

C

D

E

Trio

Antonella Frattolillo

FESTA DELLA DONNA

Marcia caratteristica

Basata sulle note F (fa) D (re) D (re)
e sull'intervallo di ottava (come 8) e di terza (come 3, marzo)

Tempo di Marcia ♩=116

13 **A**

21 **B**

29 **C**

37 **D**

45 **D**

53

59

65 **Trio**

73

81 **E**

89

Antonella Frattolillo

FESTA DELLA DONNA

Marcia caratteristica

Basata sulle note F (fa) D (re) D (re)
e sull'intervallo di ottava (come 8) e di terza (come 3, marzo)

Tempo di Marcia ♩=116

f (se occorre)

4

A

p (suona)

B

1. 2.

C

f *mf* *f*

1. 2.

D

p

E

f

1. 2.

Trio

p

Antonella Frattolillo

FESTA DELLA DONNA

Marcia caratteristica

Basata sulle note F (fa) D (re) D (re)
e sull'intervallo di ottava (come 8) e di terza (come 3, marzo)

Tempo di Marcia ♩=116

f (se occorre)

4

9 **A** *p (suona)* **B**

21 1. 2.

29 **C** *f* *mf* *f*

39 1. 2.

49 **D** *p*

57

65 **Trio** *p*

73

81 **E** **2** *f*

91 1. 2.

Tuba

Antonella Frattolillo

FESTA DELLA DONNA

Marcia caratteristica

Basata sulle note F (fa) D (re) D (re)
e sull'intervallo di ottava (come 8) e di terza (come 3, marzo)

Tempo di Marcia $\text{♩} = 116$
8

A

p

13

B

21

1. 2.

29

C

f *mf* *f*

41

1. 2.

49

D

p

57

65

Trio

p

73

81

E

f

91

1. 2.

Antonella Frattolillo

FESTA DELLA DONNA

Marcia caratteristica

Basata sulle note F (fa) D (re) D (re)
e sull'intervallo di ottava (come 8) e di terza (come 3, marzo)

Tempo di Marcia ♩=116

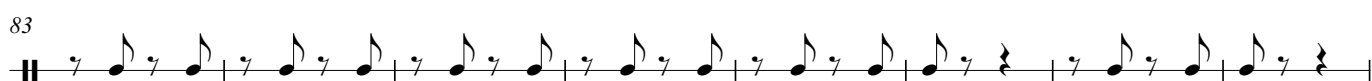
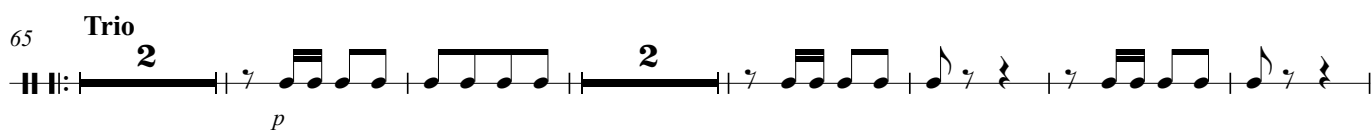
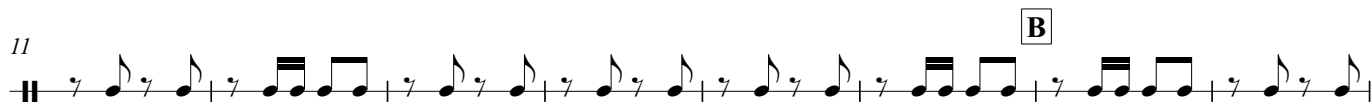

Antonella Frattolillo

FESTA DELLA DONNA

Marcia caratteristica

Basata sulle note F (fa) D (re) D (re)
e sull'intervallo di ottava (come 8) e di terza (come 3, marzo)

Tempo di Marcia ♩=116

Antonella Frattolillo

FESTA DELLA DONNA

Marcia caratteristica

Basata sulle note F (fa) D (re) D (re)
e sull'intervallo di ottava (come 8) e di terza (come 3, marzo)

Tempo di Marcia ♩=116

11 **A**

13 **B**

21 **1.** **2.**

29 **C**

41 **1.** **2.**

49 **D**

57

Trio

65 **E**

75 **E**

83

91 **1.** **2.**

Glockenspiel (ad libitum)

Antonella Frattolillo

FESTA DELLA DONNA

Marcia caratteristica

Basata sulle note F (fa) D (re) D (re)
e sull'intervallo di ottava (come 8) e di terza (come 3, marzo)

Tempo di Marcia ♩=116

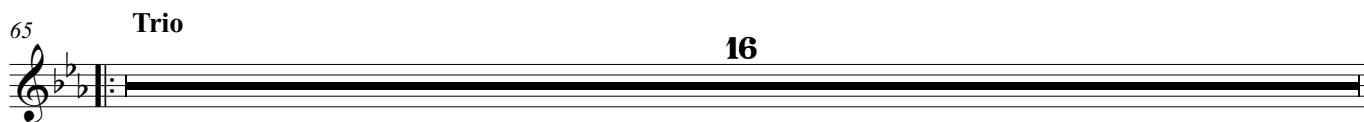
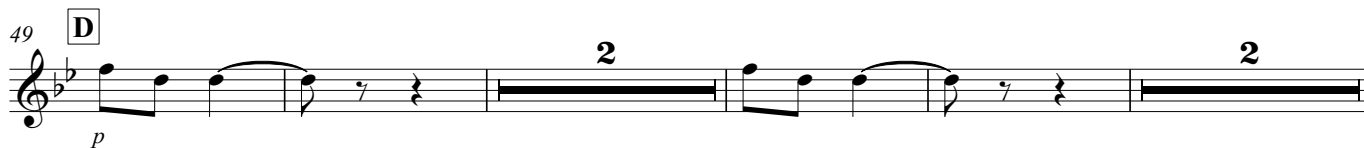
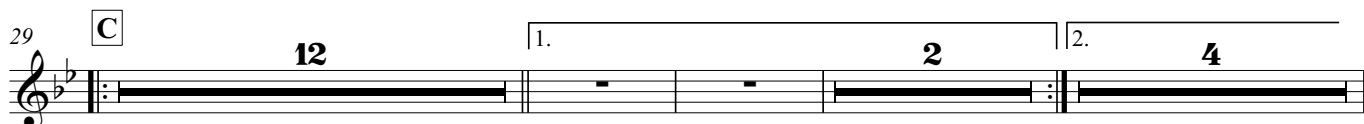
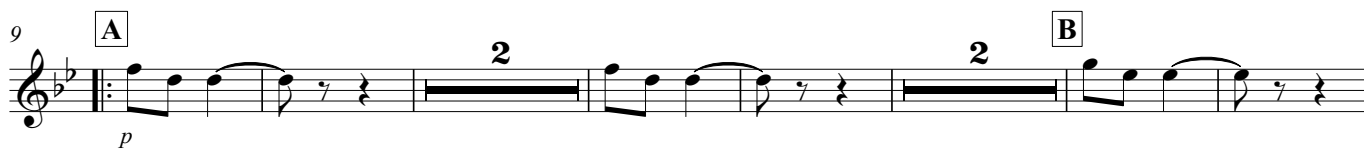
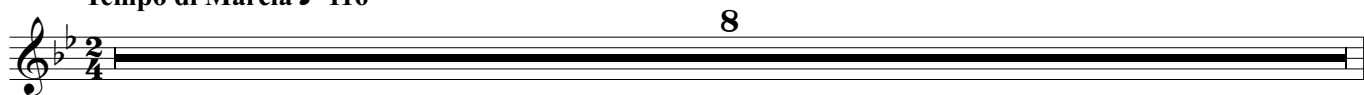

Flauto

Antonella Frattolillo

FESTA DELLA DONNA

Marcia caratteristica

Basata sulle note F (fa) D (re) D (re)
e sull'intervallo di ottava (come 8) e di terza (come 3, marzo)

Tempo di Marcia $\text{♩} = 116$

A

p

B

1. 2.

C

f *f* 4

1. 2. **D**

p

E

f

Trio

16

f

1. 2.

88

Oboe (Sax soprano)

Antonella Frattolillo

FESTA DELLA DONNA

Marcia caratteristica

Basata sulle note F (fa) D (re) D (re)
e sull'intervallo di ottava (come 8) e di terza (come 3, marzo)

Tempo di Marcia $\text{♩} = 116$

A

B

C

D

E

Trio

16

1. 2.

1. 2.

1. 2.

Sax soprano (Oboe)

Antonella Frattolillo

FESTA DELLA DONNA

Marcia caratteristica

Basata sulle note F (fa) D (re) D (re)

e sull'intervallo di ottava (come 8) e di terza (come 3, marzo)

Tempo di Marcia $\text{♩} = 116$

8

A

p

17

B

1. 2.

29

C

4

1. *f* 2. *f*

41

D

p

53

65

Trio

16

E

f

1. 2.

88

Antonella Frattolillo

FESTA DELLA DONNA

Marcia caratteristica

Basata sulle note F (fa) D (re) D (re)

e sull'intervallo di ottava (come 8) e di terza (come 3, marzo)

Tempo di Marcia $\text{♩} = 116$

8

A

p

17 **B**

1. 2.

29 **C**

f *mf* *f*

41 1. 2. **D**

p

53

65 **Trio**

p

81 **E**

f

1. 2.

Antonella Frattolillo

FESTA DELLA DONNA

Marcia caratteristica

Basata sulle note F (fa) D (re) D (re)
e sull'intervallo di ottava (come 8) e di terza (come 3, marzo)

Tempo di Marcia $\text{♩} = 116$

8

A

p

17

B

1. 2.

29

C

f *mf* *f*

41

1. 2. **D**

p

53

65

Trio

p

81

E

f

1. 2.

Clarinetto basso in SI \flat (ad libitum)

Antonella Frattolillo

FESTA DELLA DONNA

Marcia caratteristica

Basata sulle note F (fa) D (re) D (re)

e sull'intervallo di ottava (come 8) e di terza (come 3, marzo)

Tempo di Marcia $\text{♩} = 116$

8

A

p

19

1. 2. **C**

f

33

1. 2.

f

49 **D**

p

61 **Trio**

p

73 **E**

f

85

1. 2.

I Sax alto

Antonella Frattolillo

FESTA DELLA DONNA

Marcia caratteristica

Basata sulle note F (fa) D (re) D (re)
e sull'intervallo di ottava (come 8) e di terza (come 3, marzo)

Tempo di Marcia $\text{♩} = 116$

8

A

p

17 **B**

29 **C**

f *mf* *f*

41 **D**

p

57 **Trio**

p, in mancanza dei Corni

71 **E**

f (suona)

85

Il Sax alto

Antonella Frattolillo

FESTA DELLA DONNA

Marcia caratteristica

Basata sulle note F (fa) D (re) D (re)
e sull'intervallo di ottava (come 8) e di terza (come 3, marzo)

Tempo di Marcia $\text{♩} = 116$

8 **A**

17 **B**

29 **C**

41 **D**

57 **Trio**

71 **E**

85

Sax tenore

Antonella Frattolillo

FESTA DELLA DONNA

Marcia caratteristica

Basata sulle note F (fa) D (re) D (re)
e sull'intervallo di ottava (come 8) e di terza (come 3, marzo)

Tempo di Marcia $\text{♩} = 116$

8

A

p

21

1. 2.

C

f

33

mf *f*

49

D

p

65

Trio

p

81

E

2

f

1. 2.

Sax baritono

Antonella Frattolillo

FESTA DELLA DONNA

Marcia caratteristica

Basata sulle note F (fa) D (re) D (re)
e sull'intervallo di ottava (come 8) e di terza (come 3, marzo)

Tempo di Marcia ♩=116 **A**

8

19 *p* 1. 2. **C** *f*

33 *mf* *f* 1. 2.

49 **D** *p*

61 **Trio** *p*

73 **E** *f*

85 1. 2.

I Tromba in Sib

Antonella Frattolillo

FESTA DELLA DONNA

Marcia caratteristica

Basata sulle note F (fa) D (re) D (re)

e sull'intervallo di ottava (come 8) e di terza (come 3, marzo)

Tempo di Marcia $\text{♩} = 116$

A **4** **8**

B **4** **1.** **4** **2.** **4**

C **4** **f** **f**

D **8**

E **2** **f**

2 **1.** **2.**

6 **2** **Trio** **2** **2** **p**

71 **2** **f**

85 **2** **1.** **2.**

Il Tromba in Sib

Antonella Frattolillo

FESTA DELLA DONNA

Marcia caratteristica

Basata sulle note F (fa) D (re) D (re)
e sull'intervallo di ottava (come 8) e di terza (come 3, marzo)

Tempo di Marcia $\text{♩} = 116$

The musical score is written for Tromba in Sib in 2/4 time. It consists of several systems of music with various dynamics and repeat signs.

Antonella Frattolillo

FESTA DELLA DONNA

Marcia caratteristica

Basata sulle note F (fa) D (re) D (re)

e sull'intervallo di ottava (come 8) e di terza (come 3, marzo)

Tempo di Marcia $\text{♩} = 116$

A

B

C

D

E

Trio

Antonella Frattolillo

FESTA DELLA DONNA

Marcia caratteristica

Basata sulle note F (fa) D (re) D (re)

e sull'intervallo di ottava (come 8) e di terza (come 3, marzo)

Tempo di Marcia ♩=116

Antonella Frattolillo

FESTA DELLA DONNA

Marcia caratteristica

Basata sulle note F (fa) D (re) D (re)
e sull'intervallo di ottava (come 8) e di terza (come 3, marzo)

Tempo di Marcia $\text{♩} = 116$

Antonella Frattolillo

FESTA DELLA DONNA

Marcia caratteristica

Basata sulle note F (fa) D (re) D (re)
e sull'intervallo di ottava (come 8) e di terza (come 3, marzo)

Tempo di Marcia $\text{♩} = 116$

Antonella Frattolillo

FESTA DELLA DONNA

Marcia caratteristica

Basata sulle note F (fa) D (re) D (re)
e sull'intervallo di ottava (come 8) e di terza (come 3, marzo)

Tempo di Marcia $\text{♩} = 116$

A

f *p*

17 **B**

29 **C**

f *mf* *f*

41 **D**

p

57 **Trio**

p

71 **E**

f

85

Eufonio in Bb

Antonella Frattolillo

FESTA DELLA DONNA

Marcia caratteristica

Basata sulle note F (fa) D (re) D (re)
e sull'intervallo di ottava (come 8) e di terza (come 3, marzo)

Tempo di Marcia ♩=116

4

f (se occorre)

p (suona)

21

1.

2.

f

33

mf

f

49

D

p

65

Trio

p

81

E

2

1.

2.

f

Antonella Frattolillo

FESTA DELLA DONNA

Marcia caratteristica

Basata sulle note F (fa) D (re) D (re)
e sull'intervallo di ottava (come 8) e di terza (come 3, marzo)

Tempo di Marcia $\text{♩} = 116$

f (se occorre) *p* (suona)

21

33

mf *f*

49 **D** *p*

65 **Trio** *p*

81 **E** *f*

Tuba

Antonella Frattolillo

FESTA DELLA DONNA

Marcia caratteristica

Basata sulle note F (fa) D (re) D (re)

e sull'intervallo di ottava (come 8) e di terza (come 3, marzo)

Tempo di Marcia $\text{♩} = 116$

8 **A**

19 **B**

33 **C**

49 **D**

61 **Trio**

73 **E**

85

Snare Drum

Antonella Frattolillo

FESTA DELLA DONNA

Marcia caratteristica

Basata sulle note F (fa) D (re) D (re)

e sull'intervallo di ottava (come 8) e di terza (come 3, marzo)

Tempo di Marcia $\text{♩} = 116$

1. **A**

17 **B**

29 **C**

41 **D**

57 **Trio**

71 **E**

85

Cymbals

Antonella Frattolillo

FESTA DELLA DONNA

Marcia caratteristica

Basata sulle note F (fa) D (re) D (re)
e sull'intervallo di ottava (come 8) e di terza (come 3, marzo)

Tempo di Marcia $\text{♩} = 116$

4

8

17

4

4

4

29

5

5

5

5

41

1.

2

4

8

57

6

2

Trio

16

81

89

1.

2.

Antonella Frattolillo

FESTA DELLA DONNA

Marcia caratteristica

Basata sulle note F (fa) D (re) D (re)

e sull'intervallo di ottava (come 8) e di terza (come 3, marzo)

Tempo di Marcia $\text{♩} = 116$

4

f *p*

17 **B**

f *mf* *f*

29 **C**

f *mf* *f*

41 *mf* *mf* *p* **D**

55 **Trio**

p

69 *f* **E**

83 *f* *f*

Glockenspiel (ad libitum)

Antonella Frattolillo

FESTA DELLA DONNA

Marcia caratteristica

Basata sulle note F (fa) D (re) D (re)
e sull'intervallo di ottava (come 8) e di terza (come 3, marzo)

Tempo di Marcia $\text{♩} = 116$

A 8 *p* 2 2

17 **B** 1. 2.

29 **C** 12 1. 2. 2 4

49 **D** 2 2 *p*

57

65 **Trio** **E** 16 *f*

85 1. 2.