

Corrado Lambona

GIOIA

Marcia Sinfonica

Via Arno, 16 - 67057 PEScina (AQ) Tel. 328.4854736
www.accademia2008.it E-mail: info@accademia2008.it

Corrado Lambona diplomato in Sassofono, inizia da subito un intenso percorso dedicato alla direzione, partecipando a Stage con Maestri di fama Internazionale come J. Van der Roost, F. Creux e L. Pusceddu.

Come naturale prosecuzione ha continuato i suoi studi presso l' Accademia Musicale Pescarese, seguendo i corsi tenuti dal M° Creux, diplomandosi con il massimo dei voti. Già direttore della Banda di Pescina, nel 1999 fonda l' Orchestra di Fiati "Armelis" con cui, oltre ad aver eseguito numerosi concerti in Italia e all' estero, ha vinto il primo premio al concorso "P. Riccitelli" di Bellante. E' stato membro di giuria al II° ed al III° concorso di bande della provincia di Teramo. Tra le sue composizioni, in evidenza la Marcia per Banda "Armelis", eseguita dalla Banda dell' Esercito Italiano in occasione dei concerti a Montecitorio nel 2006 e spesso rieseguita.

GIOIA

Marcia Sinfonica

STRUMENTAZIONE

Flauto	C Flute
Oboe	Oboe
Clarinetto in Mib	Clarinet in Eb
Clarinetto in Sib I°	Clarinet in Bb I°
Clarinetto in Sib II°/III°	Clarinet in Bb II°/III°
Clarinetto Basso	Bass Clarinet
Sassofono Contralto I°/II°	Alto Saxophone I°/II°
Sassofono Tenore	Tenor Saxophone
Sassofono Baritono	Baritone Saxophone
Tromba in Sib I°	Trumpet in Bb I°
Tromba in Sib II°/III°	Trumpet in Bb II°/III°
Cornetta in Sib I°	Cornet in Bb I°
Cornetta in Sib II°	Cornet in Bb II°
Corno in Fa I°	Horn in F I°
Corno in Fa II°	Horn in F II°
Trombone I°	Trombone I°
Trombone II°	Trombone II°

GIOIA

Marcia Sinfonica

Corrado Lambona

- Flute:** Features a melodic line with trills and slurs.
- Oboe:** Features a melodic line with trills and slurs.
- Clarinet in B♭ 1:** Features a melodic line with trills and slurs.
- Clarinet in B♭ 2 + 3:** Features a melodic line with trills and slurs.
- Alto Saxophone 1 + 2:** Features a melodic line with triplets.
- Trumpet in B♭ 1:** Features a melodic line with triplets.
- Trumpet in B♭ 2 + 3:** Features a melodic line with triplets.
- Trombone 1:** Features a melodic line with triplets.
- Trombone 2 + 3:** Features a melodic line with triplets.

6

Fl.

Ob.

Cl. 1

Cl. 2 + 3

B. Cl.

A. Sax. 1 + 2

T. Sax.

B. Sax.

Tpt. 1

Tpt. 2 + 3

Hn. 1 + 2

Hn. 3 + 4

Tbn. 1

Tbn. 2 + 3

Bar.

Tba.

S. D.

B. D & Ch

11

Fl.

Ob.

Cl. 1

Cl. 2 + 3

B. Cl.

A. Sax. 1 + 2

T. Sax.

B. Sax.

Tpt. 1

Tpt. 2 + 3

Hn. 1 + 2

Hn. 3 + 4

Tbn. 1

Tbn. 2 + 3

Bar.

Tba.

S. D.

B. D & Ch

16

Fl.

Ob.

Cl. 1

Cl. 2 + 3

B. Cl.

A. Sax. 1 + 2

T. Sax.

B. Sax.

Tpt. 1

Tpt. 2 + 3

Hn. 1 + 2

Hn. 3 + 4

Tbn. 1

Tbn. 2 + 3

Bar.

Tba.

S. D.

B.D & Ch

mf

mf

Suona la 2° volta
p

Suona la 2° volta
p

p

p

p

p

Suona la 2° volta
p

p

20

Fl.

Ob.

Cl. 1

Cl. 2 + 3

B. Cl.

A. Sax. 1 + 2

T. Sax.

B. Sax.

Tpt. 1

Tpt. 2 + 3

Hn. 1 + 2

Hn. 3 + 4

Tbn. 1

Tbn. 2 + 3

Bar.

Tba.

S. D.

B.D & Ch

24

Fl.

Ob.

Cl. 1

Cl. 2 + 3

B. Cl.

A. Sax. 1 + 2

T. Sax.

B. Sax.

Tpt. 1

Tpt. 2 + 3

Hn. 1 + 2

Hn. 3 + 4

Tbn. 1

Tbn. 2 + 3

Bar.

Tba.

S. D.

B. D & Ch

28

This musical score page contains parts for the following instruments: Flute (Fl.), Oboe (Ob.), Clarinet 1 (Cl. 1), Clarinet 2 + 3 (Cl. 2 + 3), Bass Clarinet (B. Cl.), Alto Saxophone 1 + 2 (A. Sax. 1 + 2), Tenor Saxophone (T. Sax.), Bass Saxophone (B. Sax.), Trumpet 1 (Tpt. 1), Trumpet 2 + 3 (Tpt. 2 + 3), Horn 1 + 2 (Hn. 1 + 2), Horn 3 + 4 (Hn. 3 + 4), Trombone 1 (Tbn. 1), Trombone 2 + 3 (Tbn. 2 + 3), Baritone (Bar.), Tuba (Tba.), Snare Drum (S. D.), and Bass Drum & Cymbal (B.D & Ch). The score is written in a key signature of two flats (B-flat and E-flat) and a common time signature. Measures 28-31 are shown. The Flute part features triplet eighth-note patterns. The Clarinet 1 and 2+3 parts have melodic lines with triplets. The Bass Clarinet part has a rhythmic pattern of eighth notes. The Alto Saxophone 1+2 and Tenor Saxophone parts have melodic lines with triplets. The Bass Saxophone part has a rhythmic pattern of eighth notes. The Horn 1+2 and Horn 3+4 parts have rhythmic patterns of eighth notes. The Trombone 1 and Trombone 2+3 parts have rhythmic patterns of eighth notes. The Baritone and Tuba parts have melodic lines with triplets. The Snare Drum and Bass Drum & Cymbal parts are marked with a double bar line, indicating they are silent in these measures.

32

Fl.

Ob.

Cl. 1

Cl. 2 + 3

B. Cl.

A. Sax. 1 + 2

T. Sax.

B. Sax.

Tpt. 1

Tpt. 2 + 3

Hn. 1 + 2

Hn. 3 + 4

Tbn. 1

Tbn. 2 + 3

Bar.

Tba.

S. D.

B. D & Ch

1.

2.

p

p

p

p

p

p

pp

36

Fl.

Ob.

Cl. 1

Cl. 2 + 3

B. Cl.

A. Sax. 1 + 2

T. Sax.

B. Sax.

Tpt. 1

Tpt. 2 + 3

Hn. 1 + 2

Hn. 3 + 4

Tbn. 1

Tbn. 2 + 3

Bar.

Tba.

S. D.

B. D & Ch

49

Fl.

Ob.

Cl. 1

Cl. 2 + 3

B. Cl.

A. Sax. 1 + 2

T. Sax.

B. Sax.

Tpt. 1

Tpt. 2 + 3

Hn. 1 + 2

Hn. 3 + 4

Tbn. 1

Tbn. 2 + 3

Bar.

Tba.

S. D.

B. D & Ch

53

Fl.

Ob.

Cl. 1

Cl. 2 + 3

B. Cl.

A. Sax. 1 + 2

T. Sax.

B. Sax.

Tpt. 1

Tpt. 2 + 3

Hn. 1 + 2

Hn. 3 + 4

Tbn. 1

Tbn. 2 + 3

Bar.

Tba.

S. D.

B. D & Ch

f

tr

57

Fl.

Ob.

Cl. 1

Cl. 2 + 3

B. Cl.

A. Sax. 1 + 2

T. Sax.

B. Sax.

Tpt. 1

Tpt. 2 + 3

Hn. 1 + 2

Hn. 3 + 4

Tbn. 1

Tbn. 2 + 3

Bar.

Tba.

S. D.

B. D & Ch

p

p

p

Suona la 2° volta

61

Fl.

Ob.

Cl. 1

Cl. 2 + 3

B. Cl.

A. Sax. 1 + 2

T. Sax.

B. Sax.

Tpt. 1

Tpt. 2 + 3

Hn. 1 + 2

Hn. 3 + 4

Tbn. 1

Tbn. 2 + 3

Bar.

Tba.

S. D.

B.D & Ch

66

70

Fl.

Ob.

Cl. 1

Cl. 2 + 3

B. Cl.

A. Sax. 1 + 2

T. Sax.

B. Sax.

Tpt. 1

Tpt. 2 + 3

Hn. 1 + 2

Hn. 3 + 4

Tbn. 1

Tbn. 2 + 3

Bar.

Tba.

S. D.

B. D & Ch

75

Fl. *mf*

Ob. *mf*

Cl. 1 *mf*

Cl. 2 + 3 *mf*

B. Cl. *mf*

A. Sax. 1 + 2 *mf*

T. Sax. *mf*

B. Sax. *mf*

Tpt. 1 *mf*

Tpt. 2 + 3 *mf*

Hn. 1 + 2 *mf*

Hn. 3 + 4 *mf*

Tbn. 1 *mf*

Tbn. 2 + 3 *mf*

Bar. *mf*

Tba. *mf*

S. D. *mf*

B.D & Ch *mf*

81

Fl. *mf*

Ob. *mf*

Cl. 1 *mf*

Cl. 2 + 3 *mf*

B. Cl. *mf*

A. Sax. 1 + 2 *mf*

T. Sax. *mf*

B. Sax. *mf*

Tpt. 1 *mf*

Tpt. 2 + 3 *mf*

Hn. 1 + 2 *mf*

Hn. 3 + 4 *mf*

Tbn. 1 *mf*

Tbn. 2 + 3 *mf*

Bar. *mf*

Tba. *mf*

S. D. *mf*

B. D & Ch *mf*

85

Fl.

Ob.

Cl. 1

Cl. 2 + 3

B. Cl.

A. Sax. 1 + 2

T. Sax.

B. Sax.

Tpt. 1

Tpt. 2 + 3

Hn. 1 + 2

Hn. 3 + 4

Tbn. 1

Tbn. 2 + 3

Bar.

Tba.

S. D.

B. D & Ch

89

Fl.

Ob.

Cl. 1

Cl. 2 + 3

B. Cl.

A. Sax. 1 + 2

T. Sax.

B. Sax.

Tpt. 1

Tpt. 2 + 3

Hn. 1 + 2

Hn. 3 + 4

Tbn. 1

Tbn. 2 + 3

Bar.

Tba.

S. D.

B. D & Ch

93

Fl.

Ob.

Cl. 1

Cl. 2 + 3

B. Cl.

A. Sax. 1 + 2

T. Sax.

B. Sax.

Tpt. 1

Tpt. 2 + 3

Hn. 1 + 2

Hn. 3 + 4

Tbn. 1

Tbn. 2 + 3

Bar.

Tba.

S. D.

B.D & Ch

97

Fl. *f* tr

Ob. *f* tr

Cl. 1 *f* tr

Cl. 2 + 3 *f* tr

B. Cl. *f*

A. Sax. 1 + 2 *f* 3

T. Sax. *f*

B. Sax. *f*

Tpt. 1 *f* 3

Tpt. 2 + 3 *f* 3

Hn. 1 + 2 *f*

Hn. 3 + 4 *f*

Tbn. 1 *f* 3

Tbn. 2 + 3 *f* 3

Bar. *f*

Tba. *f*

S. D. *f*

B.D & Ch *f*

100

Fl.

Ob.

Cl. 1

Cl. 2 + 3

B. Cl.

A. Sax. 1 + 2

T. Sax.

B. Sax.

Tpt. 1

Tpt. 2 + 3

Hn. 1 + 2

Hn. 3 + 4

Tbn. 1

Tbn. 2 + 3

Bar.

Tba.

S. D.

B. D & Ch

GIOIA

Marcia Sinfonica

Trill: $\text{tr} \overline{\text{~~~~~}}$

Dynamic: $(tr) f$

Triplet: 3

First ending: 1.

Second ending: 2.

Dynamic: mf

Dynamic: f

Trill: $\text{tr} \overline{\text{~~~~~}}$

Suona la 2° volta

Flute

61 *p*

67

73

80 *tr* *mf*

87 *mf*

94 *tr* *tr* *tr*

100 *tr* *f*

GIOIA

Marcia Sinfonica

9

16

46

55

82

89

96

GIOIA

Marcia Sinfonica

1. *f*

10 (tr) *mf*

19 3 3

26 3

33 1. 2. *p*

44 *mf*

51 *f*

*Suona la 2° volta*Clarinet in B \flat 1

61

p

67

71

76

1. 2.

mf *mf*

84

91

97

f

GIOIA

Marcia Sinfonica

9 *f*

16 *mf* 3

23 3 3

30 1. 2. *p*

41 *mf*

50 *f*

Clarinet in B \flat 2 + 3

61 *Suona la 2^o volta*

67

73 1. 2. *mf*

80 *tr* *mf*

87

94 *tr* *f*

100 *tr* *f*

GIOIA

Marcia Sinfonica

Bass Clarinet

54 *f*

59 *p*

66

74 1. 2. *mf*

82 *mf*

87

93 *f*

99

GIOIA

Marcia Sinfonica

9 *f* 3 3 3 3

16 *Suona la 2° volta* *p* 3

23 3

28 3

33 1. 2. *p*

40

47 *mf* *f*

Alto Saxophone 1 + 2

55

61

68

75

83

90

97

p

mf

f

3

3

3

1.

2.

GIOIA

Marcia Sinfonica

Tenor Saxophone

47

56 *mf* *f*

62 *p*

71 1. 2. *mf*

81 *mf*

89

96 *f*

GIOIA

Marcia Sinfonica

Baritone Saxophone

61

p

68

76

mf *mf*

83

88

94

f

99

GIOIA

Marcia Sinfonica

10 *f*

33 1. 2. *mf*

53

59 *f* 15 1. 2. *mf*

82 *mf*

90 *mf*

98 *f*

GIOIA

Marcia Sinfonica

11 *f*

33 1. 2. **11** *mf*

54 *f*

60 **15** 1. 2. *mf*

82 *mf*

90 *mf*

98 *f*

GIOIA

Marcia Sinfonica

10 *f*

33 1. 2. **11** *mf*

53

59 **15** 1. 2.

82 *mf*

90 *f* **3**

98 **3**

GIOIA

Marcia Sinfonica

GIOIA

Marcia Sinfonica

10 *f*

18

23 *p*

28

33

40 *p*

48 *mf*

54 *f*

61

p

67

73

1. 2.

mf

80

mf

86

91

97

f

GIOIA

Marcia Sinfonica

13 *f*

21 *p*

26

31 |1. |2.

37 *p*

45

50 *mf*

Horn in F 3 + 4

54 *f*

61 *p*

67

73 1. 2. *mf*

79 *mf*

85

90

96 *f*

GIOIA

Marcia Sinfonica

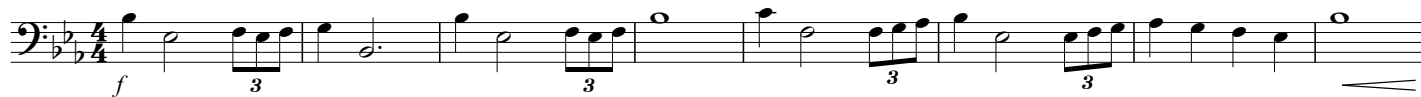

9

16

21

26

31

47

53

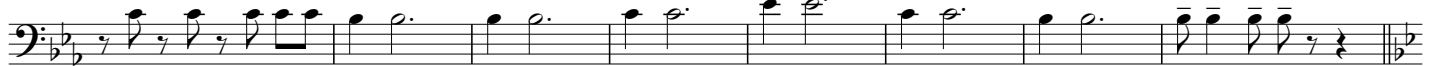

61

69

76

84

91

97

GIOIA

Marcia Sinfonica

9

16

21

26

31

47

53

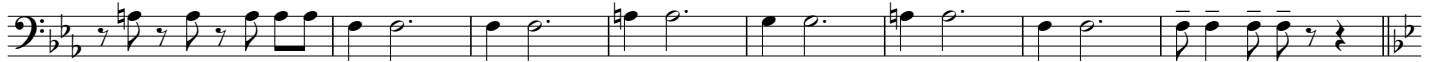

61

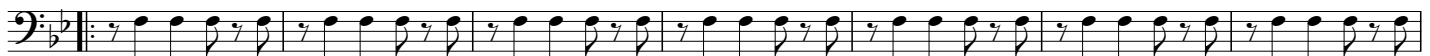

68

76

84

90

97

Baritone

GIOIA

Marcia Sinfonica

Corrado Lambona

10 *f*

17 *Suona la 2° volta*

24 *p*

30 1. 2.

37 *p*

45

50 *mf*

f

Ed. Musicali **ACCADEMIA2008** Via Arno,16 Pescina (AQ) 67057 Tel. 328 4854736

Email: info@accademia2008.it **Website:** www.accademia2008.it

Baritone

55

60

67 *p*

75 1. 2.

83 *mf* *mf*

89

95 *f*

100

Baritone

GIOIA

Marcia Sinfonica

Corrado Lambona

10 *f*

17 *Suona la 2° volta*

24 *p* 3

30 1. 2. *p*

37

45

50 *mf* *f*

Ed. Musicali **ACCADEMIA2008** Via Arno,16 Pescina (AQ) 67057 Tel. 328 4854736

Email: info@accademia2008.it **Website:** www.accademia2008.it

Baritone

55

60

67

75

83

89

95

100

p

mf

f

1. 2.

Tuba

GIOIA

Marcia Sinfonica

Corrado Lambona

10 *f*

17

23 *p*

28

33 1. 2.

41 *p*

49 *mf*

Ed. Musicali **ACCADEMIA2008** Via Arno,16 Pescara (AQ) 67057 Tel. 328 4854736

Email: info@accademia2008.it **Website:** www.accademia2008.it

Tuba

54

59

66

74

82

87

93

99

f

p

mf

f

1.

2.

GIOIA

Marcia Sinfonica

4/4

f

14

2 15

1. 2.

pp

38

48

p

58

15

1. 2.

mf

82

mf

89

96

f

GIOIA

Marcia Sinfonica

10

33 1. 2. 12 *p*

54 15

76 1. 2. 85 *mf*

91

97
