

FRANCESCO BUONO

LA FESTA DEL  
SOCCORSO

*Marcia Sinfonica*

Via Arno, 16 - 67057 PEScina (AQ) Tel. 328.4854736  
www.accademia2008.it E-mail: info@accademia2008.it

Francesco Buono

# La Festa del Soccorso

*Marcia Sinfonica*  
(2022)

## Strumentazione

Ottavino	Trombone Basso
Flauto	Euphonium (B.C.) 1°-2°
Oboe	Bassi Gravi in Fa/Mib
Fagotto	Contrabbassi in Sib
Clarinetto in Mib	Tamburo
1° Clarinetto in Sib A-B	Cassa e Piatti
2° Clarinetto in Sib A-B	
Clarinetto Basso	
1° - 2° Sax Alto	<u>Parti aggiuntive</u>
Sax Tenore	Sax Soprano
Sax Baritono	Sax Basso
1°- 2°-3° Corno in Fa	Corno in Mib 1°- 2°-3°
1°- 2°-3° Tromba in Sib	Euphonium (T.C.)
1°- 2°-3° Trombone Tenore	Bassi in Sib (T.C.)

# La Festa del Soccorso

Francesco Buono

*Marcia Sinfonica*

(2022)

Ottavino  
Flauto  
Oboe  
Fagotto  
Clarinetto in Mi $\flat$   
1° Clarinetto in Si $\flat$  A-B  
2° Clarinetto in Si $\flat$  A-B  
Clarinetto Basso  
1° - 2° Sax Alto  
Sax Tenore  
Sax Baritono  
1° - 2° - 3° Corno in Fa  
1° Tromba in Si $\flat$   
2° - 3° Tromba in Si $\flat$   
1° - 2° - 3° Trombone  
Trombone Basso  
1° - 2° Cornetta in Si $\flat$   
1° - 2° Euphonium  
Bassi Gravi in Fa/Mi $\flat$   
Contrabbassi in Si $\flat$   
Rullante  
Cassa e Piatti

*ff* *tr*

7

Ott.

Fl.

Ob.

Fg.

Cl. Mi♭

1° Cl. Si♭

2° Cl. Si♭

Cl. B.

1°-2° A. Sx.

T. Sx.

B. Sx.

1°-2°-3° Cr.

1° Tpt. Si♭

2°-3° Tpt. Si♭

1°-2°-3° Tbn.

Tbn. B.

1° - 2° Crnt.

1°-2° Euph.

Bassi Fa/Mi♭  
C. bassi Si♭

Rull.

C.P.

14

Ott.

Fl.

Ob.

Fg.

Cl. Mi $\flat$

1 $^\circ$  Cl. Si $\flat$

2 $^\circ$  Cl. Si $\flat$

Cl. B.

1 $^\circ$ -2 $^\circ$  A. Sx.

T. Sx.

B. Sx.

1 $^\circ$ -2 $^\circ$ -3 $^\circ$  Cr.

1 $^\circ$  Tpt. Si $\flat$

2 $^\circ$ -3 $^\circ$  Tpt. Si $\flat$

1 $^\circ$ -2 $^\circ$ -3 $^\circ$  Tbn.

Tbn. B.

1 $^\circ$  - 2 $^\circ$  Crnt.

1 $^\circ$ -2 $^\circ$  Euph.

Bassi Fa/Mi $\flat$   
C. bassi Si $\flat$

Rull.

C.P.

*tr*

*mf*

*p*

*p*

*p*

*a2*

*p*

*con le punte*

*p*

20

Ott. *p* 2° volta tr

Fl. *p* 3

Ob. *p* 3

Fg. *p* 3

Cl. Mi♭ *p* 2° volta tr

1° Cl. Si♭ *p* 2° volta tr

2° Cl. Si♭ *p*

Cl. B. *p*

1°-2° A. Sx. *p* 3

T. Sx. *p* 3

B. Sx. *p*

1°-2°-3° Cr. *p*

1° Tpt. Si♭

2°-3° Tpt. Si♭

1°-2°-3° Tbn. *p* in mancanza dei Corni

Tbn. B.

1° - 2° Cmt. *p* 3

1°-2° Euph. *p* 3

Bassi Fa/Mi♭ C. bassi Si♭ *p*

Rull. *p*

C.P.

25

Ott.

Fl.

Ob.

Fg.

Cl. Mi♭

1° Cl. Si♭

2° Cl. Si♭

Cl. B.

1°-2° A. Sx.

T. Sx.

B. Sx.

1°-2°-3° Cr.

1° Tpt. Si♭

2°-3° Tpt. Si♭

1°-2°-3° Tbn.

Tbn. B.

1° - 2° Cmt.

1°-2° Euph.

Bassi Fa/Mi♭  
C. bassi Si♭

Rull.

C.P.

30

Ott.

Fl.

Ob.

Fg.

Cl. Mi $\flat$

1 $^{\circ}$  Cl. Si $\flat$

2 $^{\circ}$  Cl. Si $\flat$

Cl. B.

1 $^{\circ}$ -2 $^{\circ}$  A. Sx.

T. Sx.

B. Sx.

1 $^{\circ}$ -2 $^{\circ}$ -3 $^{\circ}$  Cr.

1 $^{\circ}$  Tpt. Si $\flat$

2 $^{\circ}$ -3 $^{\circ}$  Tpt. Si $\flat$

1 $^{\circ}$ -2 $^{\circ}$ -3 $^{\circ}$  Tbn.

Tbn. B.

1 $^{\circ}$  - 2 $^{\circ}$  Crnt.

1 $^{\circ}$ -2 $^{\circ}$  Euph.

Bassi Fa/Mi $\flat$   
C. bassi Si $\flat$

Rull.

C.P.

35 *tr* *Ω*

Ott. *tr* *Ω*

Fl. *tr* *Ω*

Ob. *tr* *Ω*

Fg. *tr* *Ω*

Cl. Mi<sup>b</sup> *tr* *Ω*

1° Cl. Si<sup>b</sup> *tr* *Ω*

2° Cl. Si<sup>b</sup> *tr* *Ω*

Cl. B. *tr* *Ω*

1°-2° A. Sx. *tr* *Ω*

T. Sx. *tr* *Ω*

B. Sx. *tr* *Ω*

1°-2°-3° Cr. *tr* *Ω*

1° Tpt. Si<sup>b</sup> *tr* *Ω*

2°-3° Tpt. Si<sup>b</sup> *tr* *Ω*

1°-2°-3° Tbn. *tr* *Ω*

Tbn. B. *tr* *Ω*

1° - 2° Crnt. *tr* *Ω*

1°-2° Euph. *tr* *Ω*

Bassi Fa/Mi<sup>b</sup>  
C. bassi Si<sup>b</sup> *tr* *Ω*

Rull. *tr* *Ω*

C.P. *tr* *Ω*

1. 2.

*mf*

*p*

*p*

*p*

*p*

*p*

*p*

*p*

*p*

*p*

*pp*

2° volta

2° volta

*p*

*p*

*p*

*pp*

*in mancanza dei Corni*

41

Ott.

Fl.

Ob.

Fg.

Cl. Mi $\flat$

1° Cl. Si $\flat$

2° Cl. Si $\flat$

Cl. B.

1°-2° A. Sx.

T. Sx.

B. Sx.

1°-2°-3° Cr.

1° Tpt. Si $\flat$

2°-3° Tpt. Si $\flat$

1°-2°-3° Tbn.

Tbn. B.

1° - 2° Crnt.

1°-2° Euph.

Bassi Fa/Mi $\flat$   
C. bassi Si $\flat$

Rull.

C.P.

46

Ott.

Fl.

Ob.

Fg.

Cl. Mi♭

1° Cl. Si♭

2° Cl. Si♭

Cl. B.

1°-2° A. Sx.

T. Sx.

B. Sx.

1°-2°-3° Cr.

1° Tpt. Si♭

2°-3° Tpt. Si♭

1°-2°-3° Tbn.

Tbn. B.

1° - 2° Crnt.

1°-2° Euph.

Bassi Fa/Mi♭  
C. bassi Si♭

Rull.

C.P.

52

1. 2.

Ott.

Fl.

Ob.

Fg.

Cl. Mi $\flat$

1 $^{\circ}$  Cl. Si $\flat$

2 $^{\circ}$  Cl. Si $\flat$

Cl. B.

1 $^{\circ}$ -2 $^{\circ}$  A. Sx.

T. Sx.

B. Sx.

1 $^{\circ}$ -2 $^{\circ}$ -3 $^{\circ}$  Cr.

1 $^{\circ}$  Tpt. Si $\flat$

2 $^{\circ}$ -3 $^{\circ}$  Tpt. Si $\flat$

1 $^{\circ}$ -2 $^{\circ}$ -3 $^{\circ}$  Tbn.

Tbn. B.

1 $^{\circ}$  - 2 $^{\circ}$  Crmt.

1 $^{\circ}$ -2 $^{\circ}$  Euph.

Bassi Fa/Mi $\flat$   
C. bassi Si $\flat$

Rull.

C.P.

59

Ott.

Fl.

Ob.

Fg.

Cl. Mi $\flat$

1° Cl. Si $\flat$

2° Cl. Si $\flat$

Cl. B.

1°-2° A. Sx.

T. Sx.

B. Sx.

1°-2°-3° Cr.

1° Tpt. Si $\flat$

2°-3° Tpt. Si $\flat$

1°-2°-3° Tbn.

Tbn. B.

1° - 2° Crnt.

1°-2° Euph.

Bassi Fa/Mi $\flat$   
C. bassi Si $\flat$

Rull.

C.P.

66

Ott. *f*

Fl. *f*

Ob. *f*

Fg. *f*

Cl. Mi $\flat$  *f*

1 $^{\circ}$  Cl. Si $\flat$  *f*

2 $^{\circ}$  Cl. Si $\flat$  *f*

Cl. B. *f*

1 $^{\circ}$ -2 $^{\circ}$ A. Sx. *f*

T. Sx. *f*

B. Sx. *f*

1 $^{\circ}$ -2 $^{\circ}$ -3 $^{\circ}$  Cr. *f*

1 $^{\circ}$  Tpt. Si $\flat$  *f*

2 $^{\circ}$ -3 $^{\circ}$  Tpt. Si $\flat$  *f*

1 $^{\circ}$ -2 $^{\circ}$ -3 $^{\circ}$  Tbn. *f*

Tbn. B. *f*

1 $^{\circ}$  - 2 $^{\circ}$  Crnt. *f*

1 $^{\circ}$ -2 $^{\circ}$  Euph. *f*

Bassi Fa/Mi $\flat$   
C. bassi Si $\flat$  *f*

Rull. *f*

C.P. *f*

71

Ott.

Fl.

Ob.

Fg.

Cl. Mi $\flat$

1 $^{\circ}$  Cl. Si $\flat$

2 $^{\circ}$  Cl. Si $\flat$

Cl. B.

1 $^{\circ}$ -2 $^{\circ}$ A. Sx.

T. Sx.

B. Sx.

1 $^{\circ}$ -2 $^{\circ}$ -3 $^{\circ}$  Cr.

1 $^{\circ}$  Tpt. Si $\flat$

2 $^{\circ}$ -3 $^{\circ}$  Tpt. Si $\flat$

1 $^{\circ}$ -2 $^{\circ}$ -3 $^{\circ}$  Tbn.

Tbn. B.

1 $^{\circ}$  - 2 $^{\circ}$  Crnt.

1 $^{\circ}$ -2 $^{\circ}$  Euph.

Bassi Fa/Mi $\flat$   
C. bassi Si $\flat$

Rull.

C.P.

76

Ott.

Fl.

Ob.

Fg.

Cl. Mi♭

1° Cl. Si♭

2° Cl. Si♭

Cl. B.

1°-2° A. Sx.

T. Sx.

B. Sx.

1°-2°-3° Cr.

1° Tpt. Si♭

2°-3° Tpt. Si♭

1°-2°-3° Tbn.

Tbn. B.

1° - 2° Crmt.

1°-2° Euph.

Bassi Fa/Mi♭  
C. bassi Si♭

Rull.

C.P.

82

2° volta

Ott.

Fl.

Ob.

Fg.

Cl. Mi♭

1° Cl. Si♭

2° Cl. Si♭

Cl. B.

1°-2° A. Sx.

T. Sx.

B. Sx.

1°-2°-3° Cr.

1° Tpt. Si♭

2°-3° Tpt. Si♭

1°-2°-3° Tbn.

Tbn. B.

1° - 2° Crnt.

1°-2° Euph.

Bassi Fa/Mi♭  
C. bassi Si♭

Rull.

C.P.

2° volta

2° volta

2° volta

2° volta

*p*

*p*

*p*

*p*

*p*

*p*

*p*

*p*

*p*

*tr*

*tr*

*tr*

*tr*

*tr*

*tr*

*tr*

*tr*

*tr*

*tr*

*tr*

*tr*

*tr*

*tr*

*tr*

*tr*

*tr*

*tr*

*tr*

*tr*

*tr*

*tr*

*tr*

*tr*

*tr*

*tr*

*tr*

*tr*

*tr*

*tr*

*tr*

*in mancanza dei Corni*

90

Ott.

Fl.

Ob.

Fg.

Cl. Mi♭

1° Cl. Si♭

2° Cl. Si♭

Cl. B.

1°-2° A. Sx.

T. Sx.

B. Sx.

1°-2°-3° Cr.

1° Tpt. Si♭

2°-3° Tpt. Si♭

1°-2°-3° Tbn.

Tbn. B.

1° - 2° Crnt.

1°-2° Euph.

Bassi Fa/Mi♭  
C. bassi Si♭

Rull.

C.P.

97

Ott. *suona*  
*p* *ff* *tr*

Fl. *suona*  
*p* *ff* *tr*

Ob. *suona*  
*p* *ff*

Fg. *p* *ff*

Cl. Mi $\flat$  *suona*  
*p* *ff* *tr*

1 $^{\circ}$  Cl. Si $\flat$  *suona*  
*p* *ff* *tr*

2 $^{\circ}$  Cl. Si $\flat$  *suona*  
*p* *ff* *tr*

Cl. B. *ff*

1 $^{\circ}$ -2 $^{\circ}$ A. Sx. *ff*

T. Sx. *ff*

B. Sx. *ff*

1 $^{\circ}$ -2 $^{\circ}$ -3 $^{\circ}$  Cr. *ff*

1 $^{\circ}$  Tpt. Si $\flat$  *ff* 3

2 $^{\circ}$ -3 $^{\circ}$  Tpt. Si $\flat$  *ff* 3

1 $^{\circ}$ -2 $^{\circ}$ -3 $^{\circ}$  Tbn. *ff*

Tbn. B. *ff*

1 $^{\circ}$  - 2 $^{\circ}$  Crnt. *ff*

1 $^{\circ}$ -2 $^{\circ}$  Euph. *ff*

Bassi Fa/Mi $\flat$   
C. bassi Si $\flat$  *ff*

Rull. *tr* *ff* 3

C.P. *ff*

104

Ott.

Fl.

Ob.

Fg.

Cl. Mi $\flat$

1 $^{\circ}$  Cl. Si $\flat$

2 $^{\circ}$  Cl. Si $\flat$

Cl. B.

1 $^{\circ}$ -2 $^{\circ}$ A. Sx.

T. Sx.

B. Sx.

1 $^{\circ}$ -2 $^{\circ}$ -3 $^{\circ}$  Cr.

1 $^{\circ}$  Tpt. Si $\flat$

2 $^{\circ}$ -3 $^{\circ}$  Tpt. Si $\flat$

1 $^{\circ}$ -2 $^{\circ}$ -3 $^{\circ}$  Tbn.

Tbn. B.

1 $^{\circ}$  - 2 $^{\circ}$  Crnt.

1 $^{\circ}$ -2 $^{\circ}$  Euph.

Bassi Fa/Mi $\flat$   
C. bassi Si $\flat$

Rull.

C.P.

This page of a musical score, numbered 19, is in 3/4 time and features a variety of instruments. The woodwind section includes Oboe (Ott.), Flute (Fl.), Oboe (Ob.), Bassoon (Fg.), Clarinet in B-flat (Cl. Mi $\flat$ ), First Clarinet in B-flat (1 $^{\circ}$  Cl. Si $\flat$ ), Second Clarinet in B-flat (2 $^{\circ}$  Cl. Si $\flat$ ), and Clarinet in Bass (Cl. B.). The brass section consists of First and Second Trumpets in A-flat (1 $^{\circ}$ -2 $^{\circ}$  A. Sx.), Trumpets in C (T. Sx.), Basses in C (B. Sx.), First, Second, and Third Trumpets in B-flat (1 $^{\circ}$ -2 $^{\circ}$ -3 $^{\circ}$  Cr.), First and Second Trombones in B-flat (1 $^{\circ}$ -2 $^{\circ}$ -3 $^{\circ}$  Tbn.), and Trombone in Bass (Tbn. B.). The string section includes First and Second Violins (1 $^{\circ}$ -2 $^{\circ}$  Cr.), First and Second Violas (1 $^{\circ}$ -2 $^{\circ}$  Euph.), and Basses in F and C (Bassi Fa/Mi $\flat$  C. bassi Si $\flat$ ). The percussion section includes Snare Drum (Rull.) and Cymbals (C.P.).

117

Ott. *ff* *tr*

Fl. *3*

Ob. *3*

Fg. *ff*

Cl. Mi♭ *ff* *tr*

1° Cl. Si♭ *3*

2° Cl. Si♭ *3*

Cl. B. *ff*

1°-2° A. Sx. *3*

T. Sx. *ff*

B. Sx. *ff*

1°-2°-3° Cr. *ff*

1° Tpt. Si♭ *ff*

2°-3° Tpt. Si♭ *ff*

1°-2°-3° Tbn. *ff*

Tbn. B. *ff*

1° - 2° Crnt. *3*

1°-2° Euph. *ff*

Bassi Fa/Mi♭  
C. bassi Si♭ *ff*

Rull. *ff*

C.P. *ff*

123

Ott.  
Fl.  
Ob.  
Fg.  
Cl. Mi♭  
1° Cl. Si♭  
2° Cl. Si♭  
Cl. B.  
1°-2° A. Sx.  
T. Sx.  
B. Sx.  
1°-2°-3° Cr.  
1° Tpt. Si♭  
2°-3° Tpt. Si♭  
1°-2°-3° Tbn.  
Tbn. B.  
1° - 2° Crnt.  
1°-2° Euph.  
Bassi Fa/Mi♭  
C. bassi Si♭  
Rull.  
C.P.

128

Ott. *tr* *ff*

Fl. *tr* *ff*

Ob. *tr* *ff*

Fg. *tr* *ff*

Cl. Mi♭ *tr* *ff*

1° Cl. Si♭ *tr* *ff*

2° Cl. Si♭ *tr* *ff*

Cl. B. *tr* *ff*

1°-2° A. Sx. *tr* *ff*

T. Sx. *tr* *ff*

B. Sx. *tr* *ff*

1°-2°-3° Cr. *tr* *ff*

1° Tpt. Si♭ *tr* *ff*

2°-3° Tpt. Si♭ *tr* *ff*

1°-2°-3° Tbn. *tr* *ff*

Tbn. B. *tr* *ff*

1° - 2° Crnt. *tr* *ff*

1°-2° Euph. *tr* *ff*

Bassi Fa/Mi♭  
C. bassi Si♭ *tr* *ff*

Rull. *tr* *ff*

C.P. *tr* *ff*

**ISBN : 979 12 59 831 95 8**

Ottavino

# La Festa del Soccorso

Francesco Buono

*Marcia Sinfonica*

10 *ff* *tr* *p* 4 *2° volta*

22 *tr*

29 *tr* 1.

37 2. 15 1. 2. *f*

61 *p* *f* *tr*

70 *tr*

75 *tr*

Flauto

# La Festa del Soccorso

Francesco Buono

*Marcia Sinfonica*

9

20

28

36

55

65

73

- Measure 82: **2** (second ending), **2° volta** (second time through).
- Measures 82-101: **tr** (trills).
- Measure 94: **p** (piano), **tr** (trills), **suona** (suona).
- Measures 102-119: **p** (piano), **tr** (trills), **ff** (fortissimo).
- Measures 120-127: **ff** (fortissimo), **3** (triplets).
- Measure 128: **ff** (fortissimo), **>** (accents).

Oboe

# La Festa del Soccorso

Francesco Buono

*Marcia Sinfonica*

*ff*

10

*p*

21

30

49

*p*

*f*

58

*p*

*f*

67

76

*2*

84 **13** *suona*  
*p* 1. 2. *ff*

105

115 *ff* 3 3

123 3 3

130 *ff*

Fagotto

# La Festa del Soccorso

Francesco Buono

*Marcia Sinfonica*

*ff*

10

*p*

21

29

38

*p*

*f*

58

*p* *f*

68

76

84 **13**

*p* *ff*

107

116 *ff* 3 3

124 3 3 3

130 *ff* > > >

Clarinetto in Mi $\flat$

# La Festa del Soccorso

Francesco Buono

*Marcia Sinfonica*

ff

14

tr

4

2° volta

p

27

37

2.

mf

46

53

1.

2.

f

p

66

f

74

82 **2** *2<sup>o</sup> volta* *tr*

91 *tr* *p* *tr* *suona* *p*

99 *1.* *2.* *tr* *tr* *tr* *tr* *tr* *tr* *tr*

107 *tr* *tr* *tr* *tr* *tr* *tr* *tr* *tr* *tr*

115 *tr* *tr* *tr* *tr* *tr* *tr* *tr* *tr* *tr* *tr* *tr* *tr* *tr*

123 *tr* *tr* *tr* *tr* *tr* *tr* *tr* *tr* *tr* *tr*

129 *tr* *tr* *tr* *tr* *tr* *tr* *tr* *tr* *tr* *tr* *tr* *tr* *tr* *tr*

Detailed description of the musical score: This is a single melodic line for a musical instrument, likely a flute or trumpet, as indicated by the trill ornaments. The score is in a 2/4 time signature and consists of nine staves of music. The first staff begins with a measure containing a '2' (second ending), followed by a repeat sign and then a series of notes with trill ornaments. The second staff starts with a trill ornament, followed by notes and a section labeled 'suona' (suona) with a 'p' (piano) dynamic. The third staff contains two first and second endings, followed by a 'ff' (fortissimo) dynamic and several trilled notes. The fourth staff continues with trilled notes and a 'ff' dynamic. The fifth staff features a trill ornament, a 'ff' dynamic, and more trilled notes. The sixth staff has trilled notes and a 'ff' dynamic. The seventh staff shows trilled notes and a 'ff' dynamic. The eighth staff begins with a trill ornament, followed by notes and a 'ff' dynamic. The ninth staff concludes with trilled notes and a 'ff' dynamic.

1° Clarinetto in Sib A-B

# La Festa del Soccorso

Francesco Buono

*Marcia Sinfonica*

82 **2** *2° volta* *tr*

91 *p* *tr* *suona* *p*

99 *ff* *tr*

107 *tr*

115 *ff* *tr* *3*

123 *tr* *3* *3* *3*

131 *ff* *tr*

2° Clarinetto in Sib A-B

# La Festa del Soccorso

Francesco Buono

*Marcia Sinfonica*

66

74

82

103

111

119

127

*suona*

2

13

1.

2.

*p*

*ff*

*tr*

*ff*

*ff*

*ff*

*ff*

Clarinetto Basso

# La Festa del Soccorso

Francesco Buono

*Marcia Sinfonica*

8 *ff*

15 *p* *p*

22

29

36 1. 2. *p*

43

49 1. 2.

55 *f* *p*

66 *f*

75 *p*

85 1.

100 2.

111 *ff*

121 *ff*

130 *ff* 3 3 3 3

Sax Soprano

# La Festa del Soccorso

Francesco Buono

*Marcia Sinfonica*

ff

10

3

p

21

3

3

3

1.

2.

11

49

p

f

58

p

f

67

3

3

3

76

3

2

84 *suona*  
*p*

98 1. 2.  
*ff*

107

115 *ff* 3 3

123 3 3

130 *ff* 3

1° Sax Alto

# La Festa del Soccorso

Francesco Buono

*Marcia Sinfonica*

*ff*

7

13

3

*p*

21

3

3

27

3

33

3

1.

2.

38

2° volta

*p*

45

1.

2.

55 *f* *p* *f*

66 *3* *3* *3*

75 *3* *3* *3* *2* *p*

85

95 *1.* *2.* *ff*

104

114 *3* *3* *3* *ff*

123 *3* *3* *3* *ff*

2° Sax Alto

# La Festa del Soccorso

Francesco Buono

*Marcia Sinfonica*

*ff*

7

13

3

*p*

21

3

27

3

33

1.

2.

38

2° volta

*p*

45

1.

2.

55 *f* *p* *f*

66 3 3

75 3 3 3 2 *p*

85

95 1. 2. *ff*

104

114 3 3 3 *ff*

123 3 3 3 *ff*

Sax Tenore

# La Festa del Soccorso

Francesco Buono

*Marcia Sinfonica*

7 *ff*

13 **3** *p*

21 **3** **3**

27 **3** **3**

33 **3** 1. 2. <sup>2° volta</sup> *p*

40

47 1. 2.

55 *f* *p*

66 *f*

76 *p* 2

87

97 1. 2. *ff*

106

116 *ff*

126 *ff*

Sax Baritono

# La Festa del Soccorso

Francesco Buono

*Marcia Sinfonica*

9 *ff*

17 *p* *p*

25 *p*

33 1. 2. *p*

41

49 1. 2. *f*

57 *p*

66 *f*

71

79 *p*

89

99 1. 2. *ff*

109 *ff*

119

127 *ff*

Sax Basso

# La Festa del Soccorso

Francesco Buono

*Marcia Sinfonica*

9

17

25

33

41

49

57

*ff*

*p*

*p*

1. 2.

*p*

*f*

*p*

66 *f*

71

79 *p*

89

99 *ff*

109 *f*

119

127 *ff*

1° Corno in Fa

# La Festa del Soccorso

Francesco Buono

*Marcia Sinfonica*

80

*p*

89

98

*ff*

108

*f*

118

127

*ff*

1° Corno in Mi $\flat$

# La Festa del Soccorso

Francesco Buono

*Marcia Sinfonica*

**ff**

11

**3**

**p**

23

33

1. 2.

**p**

43

53

1. 2.

**f**

3 3 3

63

**p** **f**

73

82 *p*

95 1. 2. *ff*

105

116 *f*

124 *ff*

2° Corno in Fa

# La Festa del Soccorso

Francesco Buono

*Marcia Sinfonica*

*ff*

12

*p*

25

37

*p*

46

55

*f*

65

74

82 *p*

90

98 1. 2. *ff*

106

114 *ff*

122

130 *ff*

3° Corno in Fa

# La Festa del Soccorso

Francesco Buono

*Marcia Sinfonica*

Measures 1-10: *ff*

Measures 23-32: *p*

Measures 33-42: *p* (includes first and second endings)

Measures 43-52: *p*

Measures 53-62: *f* (includes first and second endings)

Measures 73-80: *f*

82

*p*

96

1. 2.

*ff*

107

*ff*

117

*ff*

126

132

*ff*

1° Corno in Mi $\flat$

# La Festa del Soccorso

Francesco Buono

*Marcia Sinfonica*

*ff*

10

*p*

22

30

38

*p*

45

55

*f*

66

*f*

2° Corno in Mi $\flat$

# La Festa del Soccorso

Francesco Buono

*Marcia Sinfonica*

*ff*

11

*p*

23

34

*p*

43

52

*f*

61

*p* *f*

70

82

*p*

90

98

1. 2.

*ff*

106

114

*ff*

122

130

*ff*

3° Corno in Mi♭

# La Festa del Soccorso

Francesco Buono

*Marcia Sinfonica*

*ff*

11

*p*

23

33

*p*

43

53

*f*

63

*p* *f*

73

82 *p*

94 1. 2. *ff*

104

115 *ff*

124 *ff*

133

Detailed description of the musical score: The score is a single melodic line in 3/4 time. It begins at measure 82 with a piano (*p*) dynamic. The first two measures are marked with a double bar line and repeat sign. The piece continues with various rhythmic patterns, including eighth and sixteenth notes, and rests. At measure 94, there are two first and second endings. The dynamic becomes fortissimo (*ff*) at measure 104. Measure 115 features a trill marked with a double bar line and repeat sign, and a series of eighth notes with accents. Measure 124 continues with eighth notes and accents, ending with a fermata. Measure 133 concludes with a series of eighth notes, some with accents, and a final double bar line.

1° Tromba in Si $\flat$

# La Festa del Soccorso

Francesco Buono

*Marcia Sinfonica*

*ff*

11

4 15 1. 2. 15 1. 2.

55

*f*

65

*f*

76

2 15 1. 2.

*ff*

103

115

*ff*

125

*ff*

Detailed description of the musical score: The score is written for a 1st Trombone in B-flat. It consists of ten staves of music. The first staff (measures 1-10) features a continuous eighth-note triplet pattern with a forte-fortissimo (*ff*) dynamic. The second staff (measures 11-20) continues the triplet pattern, followed by a section with rests and first/second endings. The third staff (measures 21-30) shows a change in articulation with accents and slurs, and a dynamic shift to forte (*f*). The fourth staff (measures 31-40) continues with slurs and accents. The fifth staff (measures 41-50) features a section with rests and first/second endings. The sixth staff (measures 51-60) returns to the triplet pattern with a forte-fortissimo (*ff*) dynamic. The seventh staff (measures 61-70) continues with slurs and accents. The eighth staff (measures 71-80) features a section with rests and first/second endings. The ninth staff (measures 81-90) returns to the triplet pattern with a forte-fortissimo (*ff*) dynamic. The tenth staff (measures 91-100) concludes with slurs and accents, ending with a final triplet.

2° Tromba in Si $\flat$

# La Festa del Soccorso

Francesco Buono

*Marcia Sinfonica*

*ff*

11

4 15 1. 2. 15 1.

54 *f* *p*

65 *f*

76 2 15 1. 2. *ff*

103

115 *ff*

125 *ff*

3° Tromba in Si $\flat$

# La Festa del Soccorso

Francesco Buono

*Marcia Sinfonica*

## Marcia Sinfonica

*ff*

11

*p*

23

33

*p*

43

53

*f*

*p* *f*

72

*p*

*ff*

*f*

*ff*

*ff*

11

*p*

23

33

*p*

43

53

*f*

*p* *f*

63

74

*p**ff**f**ff*

*ff*

11

*p*

23

33

43

53

63

72

82

96

107

117

126

Cornetta in Mi $\flat$

# La Festa del Soccorso

Francesco Buono

*Marcia Sinfonica*

*ff*

9

17 *p*

27

35 1. 2. 15 1. 2. *f*

57 *f*

65 *f* *p*

73

82 **2** **15** 1. 2. *ff*

103

109

115 *ff* 3 3

121 3 3 3 *ff*

127 3 3 3

133

1° Cornetta in Si b

# La Festa del Soccorso

Francesco Buono

*Marcia Sinfonica*

*ff*

9

17 *p*

27

35 1. 2. 15 1. 2. *f*

57 *p*

65 *f*

73

82 **2** **15** 1. 2. *ff*

103

109

116 *ff* 3

121 3

128 3 *ff*

2° Cornetta in Si b

# La Festa del Soccorso

Francesco Buono

*Marcia Sinfonica*

82 **2** **15** 1. 2. *ff*

103

109

115 *ff* 3 3

121 3 3

127 3 3 *ff*

133 > >

Detailed description of the musical score: The score is written on a single treble clef staff in a minor key (one flat). It begins at measure 82 with a fermata over a whole note, marked with a '2' above it. This is followed by a repeat sign and another fermata over a whole note, marked with a '15' above it. The first ending (1.) consists of two whole notes, and the second ending (2.) consists of two whole notes. The music then continues with a series of eighth and sixteenth notes, marked with a fortissimo (*ff*) dynamic. Measure 103 shows a melodic line with a slur and a fermata. Measure 109 continues the melodic development. Measure 115 features a fortissimo (*ff*) dynamic and includes triplet markings (3) over eighth notes. Measure 121 also features triplet markings (3). Measure 127 includes triplet markings (3) and a fortissimo (*ff*) dynamic. Measure 133 begins with two accented (>) notes, followed by a long slur and a series of accented (>) notes and rests.

Euphonium (T.C.)

# La Festa del Soccorso

Francesco Buono

*Marcia Sinfonica*

8

15

22

29

36

43

50

*ff*

*p*

*p*

2° volta

1. 2.

1. 2.

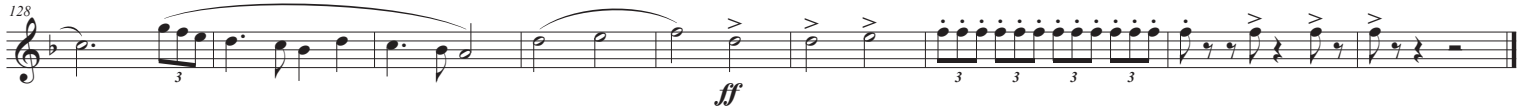

*f*

*p* *f*

*f*

*p*

*p*

*ff*

*ff*

*ff*

*ff*

# La Festa del Soccorso

*Marcia Sinfonica*

*f*

*p* *f*

*f*

*p*

1. 2.

*ff*

*ff*

*ff*

*ff*

Bassi Gravi in Fa/Mib

# La Festa del Soccorso

Francesco Buono

*Marcia Sinfonica*

9 *ff*

17 *p*

25 *p*

33 1. 2. *pp*

41

49 1. 2. *f*

57 *p*

74

82

90

98

106

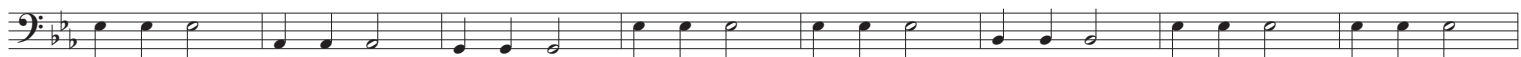

114

122

130

Contrabbassi in Sib

# La Festa del Soccorso

Francesco Buono

*Marcia Sinfonica*

9 *ff*

17

25 *p*

33 1. 2.

41 *pp*

49 1. 2.

57 *p*

2

66

*f*

72

78

*p*

86

98

*ff*

106

114

*f*

122

130

*ff*

# La Festa del Soccorso

*Marcia Sinfonica*

9

17 *p*

25

33 1. 2. *p*

41

49 1. 2. *f*

57 *p*

66 *f*

71

79 *p*

89

99 *ff*

109 *f*

119

127 *ff*

# La Festa del Soccorso

*Marcia Sinfonica*

ff *le punte*

16

p

32

15

1.

2.

f

tr

62

81

2

15

1.

f

2.

ff

109

tr

123

f

ff

**Francesco BUONO.** Intraprende lo studio del Saxofono all'età di 12 anni e si diploma al Conservatorio "U. Giordano" di Foggia.

Prosegue i suoi studi per l'Insegnamento del Saxofono nelle Scuole medie e superiori laureandosi al Biennio "Formazione Docenti" e successivamente in "Discipline Musicali" con lode.

Consegue, inoltre, il Diploma di "Musica Jazz", si laurea in "Saxofono Jazz" e studia Direzione e Strumentazione per Orchestra di Fiati.

Ha all'attivo una trentennale carriera musicale nazionale e internazionale in varie formazioni dal quartetto alle Orchestre, tra cui: "**FourForOne**" Saxophone quartet, **SAXOPHONIA**, **ACCADEMIA** Latin Studio, **KRONOS** Orchestra, **APULIA** Jazz Orchestra, **MELOS** Orchestra, Nei primi anni 90 fonda e dirige a San Severo (Fg) l'Associazione Culturale **IMUSICI** con la quale ha realizzato numerosi progetti musicali.

Proprio in quegli anni, partendo da una visione più ampia del fenomeno bandistico, intraprende un percorso artistico nuovo, ripercorrendo un itinerario musicale trasversale ricco di improvvisazioni e di estemporaneità. Nasce, così, la **DIXIFRIXI nonsolodixieland**, una delle prime "Street Band" italiane.

Negli ultimi 20 anni, la **DIXIFRIXI nonsolodixieland**, con oltre 2000 esibizioni, si è affermata in campo internazionale nell'ambito della Street Music e della Global Art con partecipazioni a manifestazioni e festivals di grande rilevanza toccando le principali città italiane e moltissime città estere come Dubai, Abu Dhabi, Sharjah, Ajman, Khor Fakkan negli Emirati Arabi, Doha in Qatar, Muscat in Oman, Kuwait City, Menton e Leucate in Francia, Bucarest.

Dirige, fin dalla sua fondazione l'Orchestra di Fiati "**SAN SEVERO Symphonic Band**", che raccoglie l'eredità della storica "**BANDA ROSSA**" sanseverese attiva in campo internazionale nella seconda metà dell'800.

È Docente di Saxofono nelle Scuole medie ad indirizzo musicale.