

Pietro Petrillo

NOSTALGICA BANDA

Marcia Caratteristica

Via Arno, 16 - 67057 PEScina (AQ) Tel. 328.4854736
www.accademia2008.it E-mail: info@accademia2008.it

NOSTALGICA BANDA

marcia caratteristica

Pietro Petrillo
al M° Carmine Viggiano
"virtuoso clarinettista"

Time: 3'10"

Full Score

Pietro Petrillo è nato a Salerno e vive a Campagna(Sa), un piccolo paese della valle del Sele. Si è diplomato in trombone al Conservatorio di musica di Santa Cecilia a Roma sotto la guida del M° *Vincenzo Tiso*. Ha collaborato come strumentista con l' *Orchestra Scarlatti* di Napoli, diretta da maestri quali *Franco Caracciolo*, *Lev Markiz* e con l' *Orchestra Time* diretta dal jazzista *Luciano Fineschi*. Ha fatto parte di molte altre formazioni cameristiche e di musica leggera tra cui: *Kamaraton Brass*, *Punctus contra Punctum*, *Ciao Romagna* ecc.. Si è dedicato alla banda sin dall'età di nove anni e la sua prima esperienza come maestro risale al 1978 con la *Banda Municipale "G. Conforti" di Oliveto Citra(Sa)* dove è nata la sua prima composizione. Successivamente ha diretto la *Banda "Città di Campagna"* per oltre un decennio ed è stato promotore della rassegna bandistica "Banda sotto le stelle" facendosi carico della composizione del brano di apertura che porta l'omonimo titolo.

Nel 1989 ha ricostituito la *Banda Municipale "Il Risveglio" di Contursi Terme* dedicandosi alla formazione dei giovani allievi che tutt'oggi guida con passione. E' docente di educazione musicale da oltre trent'anni, collabora come strumentista solista con diverse formazioni bandistiche e si dedica alla composizione per banda. Il suo repertorio è di oltre venti composizioni depositate presso la SIAE tra cui marce militari, brillanti, caratteristiche e sinfoniche. Suoi anche svariati arrangiamenti per banda e per gruppi di musica da camera.

Nel 2013 ha partecipato a ben due concorsi di composizione: *1° Concorso Nazionale di Composizione di Marce Sinfoniche per Banda "Città di Collesano"* classificandosi quinto su venti opere pervenute, e al *Concorso Nazionale di Composizione per Marce Brillanti "Città di Allumiere"* riuscendo a far parte delle dieci marce finaliste su sessanta opere pervenute.

INSTRUMENTATION:

C Piccolo (optional)
C Flute 1-2
Oboe (optional)
Eb Clarinet (optional)
Bb Clarinet 1
Bb Clarinet 2
Bb Bass Clarinet (optional)
Bb Soprano Sax (optional)
Eb Alto Sax
Tenor Sax
Baritone Sax
Bass Sax/Bb Basses (optional)
Bb Trumpet 1
Bb Trumpet 2
Eb Cornet/Flugelhorn (optional)
Bb Cornet/Flugelhorn 1 (optional)
Bb Cornet/Flugelhorn 2 (optional)
F Horn 1
F Horn 2
Eb Horn 1 (optional)
Eb Horn 2 (optional)
C Trombone 1
C Trombone 2
Bb Trombone 1 (optional)
Bb Trombone 2 (optional)
C Euphonium
Bb Baritone/Bb Tenorhorn (optional)
C Basses
Snare Drum
Cymbals & Bass Drum

9

Piccolo

C Flute 1-2

Oboe

E♭ Clar.

B♭ Clar. 1

B♭ Clar. 2-3

Bass Clar.

S. Sax

A. Sax 1-2

T. Sax

Bar. Sax

B♭ Trpt. 1

B♭ Trpt. 2

F Horn 1

F Horn 2

C Trbn. 1

C Trbn. 2

C Euph.

C Bass 1-2

Snare Dr.

Cymb.

Bass Dr.

17

Piccolo *f*

C Flute 1-2 *f*

Oboe *f*

E♭ Clar. *f*

B♭ Clar. 1 *f*

B♭ Clar. 2-3 *f*

Bass Clar. *f* *mp*

S. Sax *f*

A. Sax 1-2 *f*

T. Sax *f*

Bar. Sax *f* *mp*

B♭ Trpt. 1 *f*

B♭ Trpt. 2 *f*

F Horn 1 *f* *mp*

F Horn 2 *f* *mp*

C Trbn. 1 *f* *mp*

C Trbn. 2 *f* *mp*

C Euph. *f*

C Bass 1-2 *f* *mp*

Snare Dr. *f*

Cymb. Bass Dr. *f*

25

Piccolo *mp*

C Flute 1-2 *mp*

Oboe *mp*

E♭ Clar. *mp*

B♭ Clar. 1 *mp*

B♭ Clar. 2-3 *mp*

Bass Clar. *mp*

S. Sax *mp*

A. Sax 1-2 *mp*
cue: Soprano Sax

T. Sax *mp*

Bar. Sax

25

B♭ Trpt. 1

B♭ Trpt. 2

F Horn 1

F Horn 2

C Trbn. 1

C Trbn. 2

C Euph. *mp*
cue: B♭ Tenor Sax

C Bass 1-2 *mp*

25

Snare Dr.

Cymb.
Bass Dr.

33

Piccolo *mf*

C Flute 1-2 *mf*

Oboe *mf*

E♭ Clar. *mf*

B♭ Clar. 1 *mf*

B♭ Clar. 2-3 *mf*

Bass Clar. *mf*

S. Sax *mf*

A. Sax 1-2 *mf*

T. Sax *mf*

Bar. Sax *mf*

33

B♭ Trpt. 1 *mf*

B♭ Trpt. 2 *mf*

F Horn 1 *mf*

F Horn 2 *mf*

C Trbn. 1 *mf*

C Trbn. 2 *mf*

C Euph. *mf*

C Bass 1-2 *mf*

33

Snare Dr. *mf*

Cymb. *mf*

Bass Dr. *mf*

41

Piccolo *f*

C Flute 1-2 *f*

Oboe *f*

E♭ Clar. *f*

B♭ Clar. 1 *f*

B♭ Clar. 2-3 *f*

Bass Clar. *f*

S. Sax *f*

A. Sax 1-2 *f*

T. Sax *f*

Bar. Sax *f*

B♭ Trpt. 1 *f*

B♭ Trpt. 2 *f*

F Horn 1 *f*

F Horn 2 *f*

C Trbn. 1 *f*

C Trbn. 2 *f*

C Euph. *f*

C Bass 1-2 *f*

41

Snare Dr. *f*

Cymb. Bass Dr. *f*

49

Piccolo

C Flute 1-2

Oboe

E♭ Clar.

B♭ Clar. 1

B♭ Clar. 2-3

Bass Clar.

S. Sax

A. Sax 1-2

T. Sax

Bar. Sax

B♭ Trpt. 1

B♭ Trpt. 2

F Horn 1

F Horn 2

C Trbn. 1

C Trbn. 2

C Euph.

C Bass 1-2

Snare Dr.

Cymb.
Bass Dr.

57

Piccolo

C Flute 1-2

Oboe

E♭ Clar.

B♭ Clar. 1

B♭ Clar. 2-3

Bass Clar.

S. Sax

A. Sax 1-2

T. Sax

Bar. Sax

B♭ Trpt. 1

B♭ Trpt. 2

F Horn 1

F Horn 2

C Trbn. 1

C Trbn. 2

C Euph.

C Bass 1-2

57

Snare Dr.

Cymb.
Bass Dr.

66

Piccolo

C Flute 1-2

Oboe

E♭ Clar.

B♭ Clar. 1

B♭ Clar. 2-3

Bass Clar.

S. Sax

A. Sax 1-2

T. Sax

Bar. Sax

B♭ Trpt. 1

B♭ Trpt. 2

F Horn 1

F Horn 2

C Trbn. 1

C Trbn. 2

C Euph.

C Bass 1-2

66

Snare Dr.

Cymb. Bass Dr.

74

Piccolo

C Flute 1-2

Oboe

E♭ Clar.

B♭ Clar. 1

B♭ Clar. 2-3

Bass Clar.

S. Sax

A. Sax 1-2

T. Sax

Bar. Sax

B♭ Trpt. 1

B♭ Trpt. 2

F Horn 1

F Horn 2

C Trbn. 1

C Trbn. 2

C Euph.

C Bass 1-2

74

Snare Dr.

Cymb.
Bass Dr.

82

Piccolo

C Flute 1-2

Oboe

E♭ Clar.

B♭ Clar. 1

B♭ Clar. 2-3

Bass Clar.

S. Sax

A. Sax 1-2

T. Sax

Bar. Sax

B♭ Trpt. 1

B♭ Trpt. 2

F Horn 1

F Horn 2

C Trbn. 1

C Trbn. 2

C Euph.

C Bass 1-2

82

Snare Dr.

Cymb.
Bass Dr.

90

Piccolo

C Flute 1-2

Oboe

E♭ Clar.

B♭ Clar. 1

B♭ Clar. 2-3

Bass Clar.

S. Sax

A. Sax 1-2

T. Sax

Bar. Sax

B♭ Trpt. 1

B♭ Trpt. 2

F Horn 1

F Horn 2

C Trbn. 1

C Trbn. 2

C Euph.

C Bass 1-2

90

Snare Dr.

Cymb.
Bass Dr.

98

Piccolo

C Flute 1-2

Oboe

E♭ Clar.

B♭ Clar. 1

B♭ Clar. 2-3

Bass Clar.

S. Sax

A. Sax 1-2

T. Sax

Bar. Sax

B♭ Trpt. 1

B♭ Trpt. 2

F Horn 1

F Horn 2

C Trbn. 1

C Trbn. 2

C Euph.

C Bass 1-2

98

Snare Dr.

Cymb.

Bass Dr.

106

Piccolo

C Flute 1-2

Oboe

E♭ Clar.

B♭ Clar. 1

B♭ Clar. 2-3

Bass Clar.

S. Sax

A. Sax 1-2

T. Sax

Bar. Sax

B♭ Trpt. 1

B♭ Trpt. 2

F Horn 1

F Horn 2

C Trbn. 1

C Trbn. 2

C Euph.

C Bass 1-2

106

Snare Dr.

Cymb.

Bass Dr.

114

Piccolo

C Flute 1-2

Oboe

E♭ Clar.

B♭ Clar. 1

B♭ Clar. 2-3

Bass Clar.

S. Sax

A. Sax 1-2

T. Sax

Bar. Sax

B♭ Trpt. 1

B♭ Trpt. 2

F Horn 1

F Horn 2

C Trbn. 1

C Trbn. 2

C Euph.

C Bass 1-2

114

Snare Dr.

Cymb.

Bass Dr.

122

Piccolo

C Flute 1-2

Oboe

E♭ Clar.

B♭ Clar. 1

B♭ Clar. 2-3

Bass Clar.

S. Sax

A. Sax 1-2

T. Sax

Bar. Sax

B♭ Trpt. 1

B♭ Trpt. 2

F Horn 1

F Horn 2

C Trbn. 1

C Trbn. 2

C Euph.

C Bass 1-2

122

Snare Dr.

Cymb.

Bass Dr.

130

Piccolo

C Flute 1-2

Oboe

E♭ Clar.

B♭ Clar. 1

B♭ Clar. 2-3

Bass Clar.

S. Sax

A. Sax 1-2

T. Sax

Bar. Sax

B♭ Trpt. 1

B♭ Trpt. 2

F Horn 1

F Horn 2

C Trbn. 1

C Trbn. 2

C Euph.

C Bass 1-2

130

Snare Dr.

Cymb.
Bass Dr.

137

Piccolo

C Flute 1-2

Oboe

E♭ Clar.

B♭ Clar. 1

B♭ Clar. 2-3

Bass Clar.

S. Sax

A. Sax 1-2

T. Sax

Bar. Sax

B♭ Trpt. 1

B♭ Trpt. 2

F Horn 1

F Horn 2

C Trbn. 1

C Trbn. 2

C Euph.

C Bass 1-2

137

Snare Dr.

Cymb.

Bass Dr.

NOSTALGICA BANDA

C Piccolo

Pietro Petrillo

f

9 *2*

17 *f*

25 *mp* *3* *mf*

35 *f*

45 *f* *1.*

51 *f* *2.* *2*

61 *3* *6* *mp* *3*

76 *2* *2*

V.S.

87

95

102

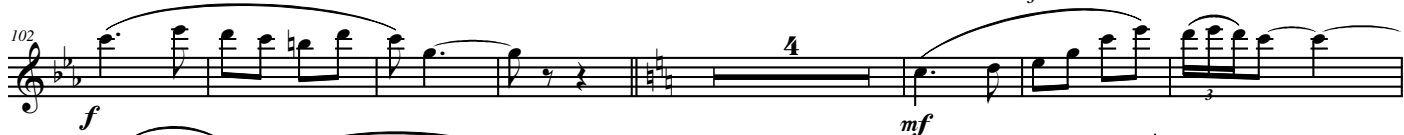

113

121

129

137

NOSTALGICA BANDA

C Flute 1-2

Pietro Petrillo

f

9

2

tr

17

f

25

3

mp

35

mf

45

f

51

f

61

3

6

mp

3

V.S.

NOSTALGICA BANDA

Oboe

Pietro Petrillo

11 *f* *tr* *tr* *f*

20 *mp* *3*

31 *mf*

41 *f* *3* *2* *I.* *II.* *f*

53 *2*

62 *3* *6* *mp* *3*

78 *2* *2* *3* **V.S.**

90

99

110

119

128

137

NOSTALGICA BANDA

E♭ Clarinet

Pietro Petrillo

f

10

f

19

mp

28

mf

37

f

47

f

55

66

mp

6

3

3

2

V.S.

NOSTALGICA BANDA

Bb Clarinet 1

Pietro Petrillo

f

10

tr *tr* *f*

19

mp

28

mf

37

f

47

I. II.

f

55

mf

64

6

mp 3

V.S.

78 *2*

NOSTALGICA BANDA

Bb Clarinet 2

Pietro Petrillo

V.S.

76

2

86

3

94

3

102

f *mf* 2

110

mf 3

118

3

127

3

136

3

NOSTALGICA BANDA

Bb Bass Clarinet

Pietro Petrillo

10 *f*

19 *f*

28 *mp*

37 *mf*

46 *mp* *f*

57 *mf*

66 *mp*

75

V.S.

84

93

102

110

119

128

136

NOSTALGICA BANDA

Soprano Sax

Pietro Petrillo

87

3

96

3

f

105

mf

4

3

117

126

3

135

3

f

E♭ Alto Sax

NOSTALGICA BANDA

Pietro Petrillo

f

10

19 cue: Soprano Sax *f* play *mp*

28 *mf*

37 *f*

46 *f*

58 *mf*

66 *mp*

83 *mp*

V.S.

NOSTALGICA BANDA

Bb Tenor Sax

Pietro Petrillo

f

10

19 *f* 2 *mp*

29 *mf*

38 *f* 3

49 I. 2 II. *f*

59 *mf* 4 *mp*

71 3

80 3

V.S.

89

98

f *mf*

107

mf

119

128

137

f

NOSTALGICA BANDA

E♭ Baritone Sax

Pietro Petrillo

f

10

f

19

mp

28

mf

37

f

46

mp

f

57

mf

66

mp

75

V.S.

84

93

102

110

119

128

136

Bb Bass Sax/

NOSTALGICA BANDA

Pietro Petrillo

Bb Bass

10 *f*

19 *f*

28 *mp*

37 *mf*

46 *mp* *f*

57 *mf*

66 *mp*

75

V.S.

84

93

102

110

119

128

136

Bb Trumpet 1/
Bb Cornet 1

NOSTALGICA BANDA

Pietro Petrillo

f

9 *f*

20 *mf*

36 *f*

44 *f*

55 *mp*

75 *mp*

85

96 *f*

V.S.

105

f *mf* 3

114

122

130

138

f

Bb Trumpet 2/
Bb Cornet 2

NOSTALGICA BANDA

f

9 *f*

20 *mf*

36 *f*

44 *f*

55 *mp*

75

85

96 *f*

V.S.

Detailed description of the musical score: The score is written for Bb Trumpet 2 and Bb Cornet 2. It consists of ten staves of music. The key signature is Bb major (two flats). The time signature is 2/4. The piece begins with a dynamic marking of *f* (forte). The first staff contains a melodic line with eighth and quarter notes. The second staff starts at measure 9 and includes a four-measure rest, followed by eighth-note patterns and a triplet of eighth notes. The third staff starts at measure 20 and features a two-measure rest, an eight-measure rest, and a dynamic marking of *mf* (mezzo-forte). The fourth staff starts at measure 36 and includes a dynamic marking of *f* and accents. The fifth staff starts at measure 44 and contains first and second endings, with dynamic markings of *f* and triplet markings. The sixth staff starts at measure 55 and includes a dynamic marking of *mp* (mezzo-piano) and a seven-measure rest. The seventh staff starts at measure 75 and features a two-measure rest and a dynamic marking of *mp*. The eighth staff starts at measure 85 and includes a three-measure rest and a dynamic marking of *mp*. The ninth staff starts at measure 96 and includes a dynamic marking of *f*. The piece concludes with the marking V.S. (Viva).

105

2

f *mf* 3

114

122

130

138

3

f

E♭ Cornet/
E♭ Flugelhorn

NOSTALGICA BANDA

Pietro Petrillo

f

9

17 *f*

25 *mf*

40 *f*

51 *f*

59 *f*

104 *mf*

cue: B♭ Trumpet 1

V.S.

113

121

129

137

Bb Cornet 1/
Bb Flugelhorn 1

NOSTALGICA BANDA

Pietro Petrillo

f

9

17

f

25

8

mf

40

f

3

1. 2.

51

II.

f

3

59

3

36

f

104

2

cue: Bb Trumpet 1

mf

3

V.S.

113

121

129

137

Bb Cornet 2/
Bb Flugelhorn 2

NOSTALGICA BANDA

Pietro Petrillo

f

9

17

f

25

8

mf

40

f

3

I. 2

51

II.

f

3

59

3

36

f

104

2

cue: Bb Trumpet 1

mf

3

V.S.

113

121

129

137

NOSTALGICA BANDA

F Horn 1

Pietro Petrillo

11

21

31

41

53

63

75

85

f

mf

mp

f

3

I.

II.

95

105

cue: Bb Trumpet 2

115

125

135

NOSTALGICA BANDA

F Horn 2

Pietro Petrillo

95

105

cue: C Trombone 2

115

125

135

NOSTALGICA BANDA

E♭ Horn 1

Pietro Petrillo

11 *f*

21 *mp*

31 *mf*

41 *f* 3 3 3 3 *mp* I. II. *f*

53

63 *mp* 3

75

85

95

f

105

cue: Bb Trumpet 2

mf *mf*

115

125

135

f

NOSTALGICA BANDA

E♭ Horn 2

Pietro Petrillo

11

21

31

41

53

63

75

85

f

f

mp

mf

f

mp

f

mp

f

mp

95

105

cue: C Trombone 2

115

125

135

NOSTALGICA BANDA

C Trombone 1

Pietro Petrillo

f

11

f

21

mp

31

mf

41

f *mp* *f*

53

63

mp

75

85

V.S.

95

105

115

125

135

NOSTALGICA BANDA

C Trombone 2

Pietro Petrillo

f

11

f

21

mp

31

mf

41

f 3 3 3 3 *mp* I. II. *f*

53

63

3 *mp*

75

85

V.S.

95

105

115

125

135

NOSTALGICA BANDA

Bb Trombone 1

Pietro Petrillo

f

11

f

21

mp

31

mf

41

f 3 3 3 3 *mp* I. II. *f*

53

63

mp 3

75

85

V.S.

95

105

115

125

135

NOSTALGICA BANDA

Bb Trombone 2

Pietro Petrillo

f

11

f

21

mp

31

mf

41

f 3 3 3 3 *mp* I. II. *f*

53

63

mp 3

75

85

V.S.

95

105

115

125

135

NOSTALGICA BANDA

C Euphonium

Pietro Petrillo

f

10

19 *f* cue: Bb Tenor Sax 2

29 play

38 *mf* 3

49 I. 2 II. *f*

59 3

70 *mf*

79 *mp*

V.S.

88

97

106

cue: C Trombone 2

116

125

135

NOSTALGICA BANDA

Pietro Petrillo

Bb Baritone/

Bb Tenorhorn

f

10

f

19

2

cue: Bb Tenor Sax

29

play

mf

38

f

3

49

I. 2

II.

f

59

mf

3

70

mp

3

79

V.S.

88

3

97

3

f

106

cue: C Trombone 2

mf 2 *mf* 3

116

3

126

3

136

3

f

11 *f*

21 *f*

31 *mp*

41 *mf*

53 *f* *mp* *f*

63 *mf* *mp*

73

V.S.

83

93

104

114

124

134

Snare Drum

NOSTALGICA BANDA

Pietro Petrillo

9 *f* 6

22 3 *f* 8

37 *mf*

45 *f* 3 1. 2 II. 3 3 3 3

55 *f* 7 36

102 4

114 *f* *mf*

122

130

137 *f*

NOSTALGICA BANDA

Pietro Petrillo

Cymbals &
Bass Drum

104

mf

mf

112

120

128

136

f
