

LORENZO MARINO

107 solfeggi ritmici

... a Clara

Prefazione

L'arte dei suoni, così complessa e multiforme, così ricca di possibilità ed orizzonti, con la sua storia millenaria di culture stratificate, affonda le sue origini su una solida teoria di base: la scrittura e la sua decodificazione.

Si parla tanto di stile, di dinamiche, di timbrica e colori, ma troppo poco delle fondamenta sulle quali costruiamo il castello ideale dei suoni; fondamenta che dovrebbero rappresentare il punto di partenza dell'apprendimento musicale, che dovrebbero essere il frutto di un'attenta indagine, approfondita e funzionale.

Nel presente trattato questa materia ricca e complessa viene indagata in tutte le sue sfaccettature. Il *solfeggio* è divenuto qui una metodologia progressiva e geniale.

Frequento da tanti anni l'autore, Lorenzo Marino, poliedrico artista, dotato di buon gusto ed istintiva musicalità, di intelletto sveglio e vigile, avendogli impartito a suo tempo nozioni di Composizione e Direzione d'Orchestra. Il rapporto tra insegnante e allievo si è arricchito da stima ed amicizia: mi auguro che questo bel lavoro divenga popolare nel miglior senso del termine e possa riabilitare una materia da troppi anni trascurata e relegata ad arido e talvolta inconcludente esercizio meccanico.

Vivissimi complimenti e “ *Ad maiora !* ”

Nicola Hansalik Samale

INDICE

Le Figure Musicali	<i>pag. 1</i>
Semibreve, minima e semiminima	<i>pag. 2</i>
Crome	<i>pag. 5</i>
Terzina di crome	<i>pag. 7</i>
Semicrome	<i>pag. 8</i>
Legatura di valore	<i>pag.10</i>
Punto di valore	<i>pag.12</i>
Sincope	<i>pag.14</i>
Altri gruppi irregolari più frequenti	<i>pag.15</i>
Solfeggi ritmici con altri tempi	<i>pag.16</i>

Figure musicali

Le figure Musicali sono dei segni/disegni che indicano la durata dei suoni. Alla famiglia delle figure musicali appartengono anche le "Pause" che sono sempre segni che indicano la durata del silenzio.

Ogni figura musicale ha un valore espresso sotto forma di frazione.

SEMIBREVE 4/4 **PAUSA DI SEMIBREVE 4/4**

MINIMA 2/4 **PAUSA DI MINIMA 2/4**

SEMIMINIMA 1/4 **PAUSA DI SEMIMINIMA 1/4**

CROMA 1/8 **PAUSA DI CROMA 1/8**

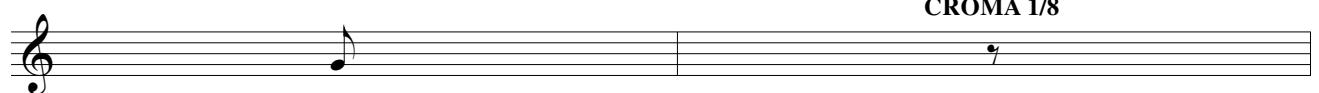

SEMICROMA 1/16 **PAUSA DI SEMICROMA 1/16**

BISCROMA 1/32 **PAUSA DI BISCROMA 1/32**

SEMIBISCROMA 1/64 **PAUSA DI SEMIBISCROMA 1/64**

Oltre le figure musicali indicate esistono altre due usate raramente, ovvero la Breve e la Quintupla

BREVE 8/4 **PAUSA DI BREVE 8/4**

QUINTUPLA 1/128 **PAUSA DI QUINTUPLA 1/128**

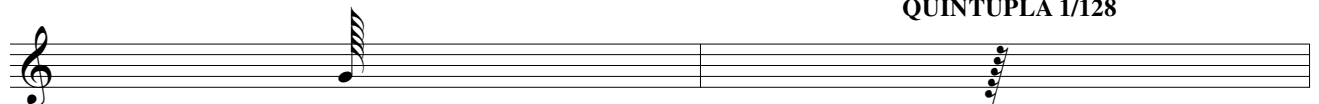

La "Sincope" è un'effetto ritmico caratterizzato dallo spostamento di accento, dal più forte al più debole. Essa può essere:

- > SEMPLICE *quando vi è lo spostamento di un solo accento (vedi es.1);*
- > DOPPIA *quando vi è lo spostamento di più accenti (vedi es.2);*
- > REGOLARE *quando prima della figura centrale ovvero quella più grande ci sono due figure più piccole di uguale durata, ciò comporta che si dovrà dividere tutto per la stessa figura (vedi es.1 e 2);*
- > IRREGOLARE *quando ai lati della figura centrale ci sono due figure musicali diverse. Ciò comporta che si dovranno dividere i movimenti in due modi diversi (vedi esempio 3);*

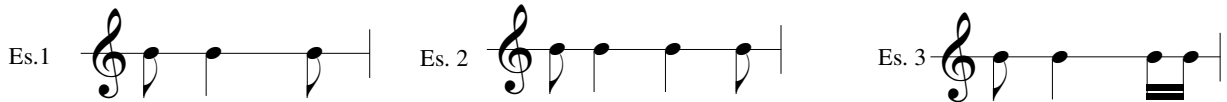

*mentre negli esempi 1 e 2 dividiamo tutto in crome, nell'esempio 3 il primo movimento sarà diviso in crome (cioè in due parti) e il secondo movimento sarà diviso in quattro parti (perchè si dividerà per la semicroma essendo la figura musicale più piccola).

46 

47 

48 

49 

93

94

95

96

97

103

104

105

106

107

ISBN : 979 12 80 167 59 0

€ 8,00