

Francesco Santucci

# SCALE E BRANI FACILI

PER TUTTI GLI STRUMENTI A FIATO

VOLUME 1

CONTIENE CD

BORGANI  
saxophones

 **Accademia** 2006  
Edizioni Musicali

Francesco Santucci

# SCALE E BRANI FACILI

PER TUTTI GLI STRUMENTI A FIATO

VOLUME 1

CONTIENE CD

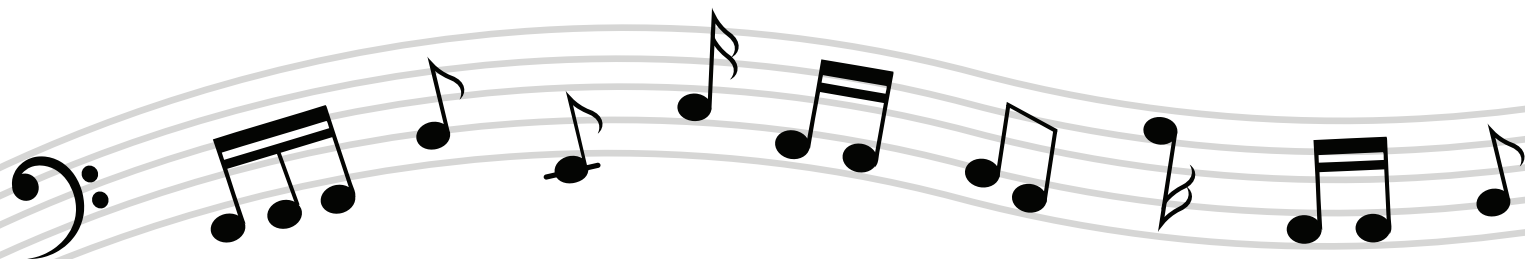
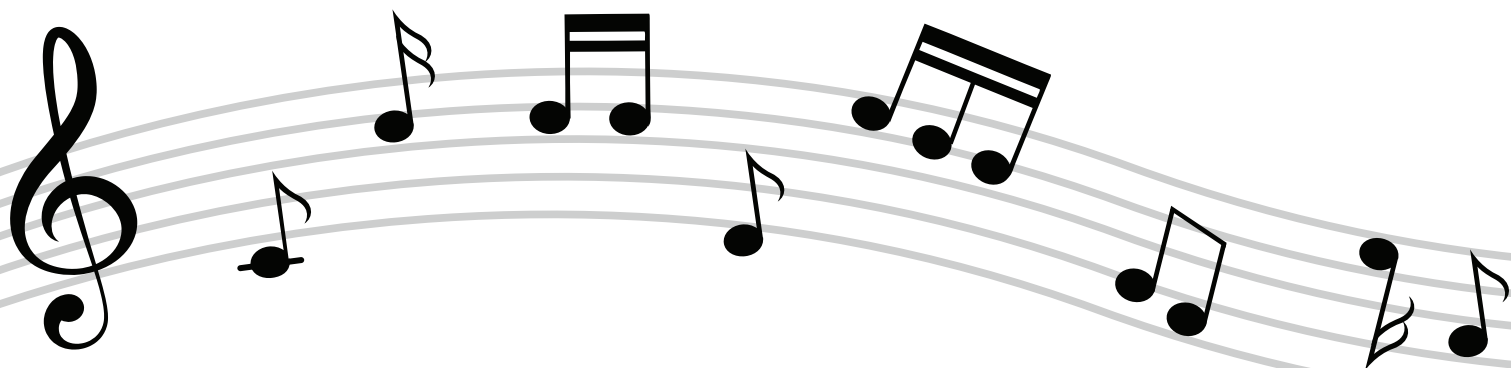

BORGANI  
saxophones

Instr. in C = Take n°01  
Instr. in Bb = Take n°13  
Instr. in Eb = Take n°19  
Instr. in F = Take n°07

### DO MAGGIORE

CLICK

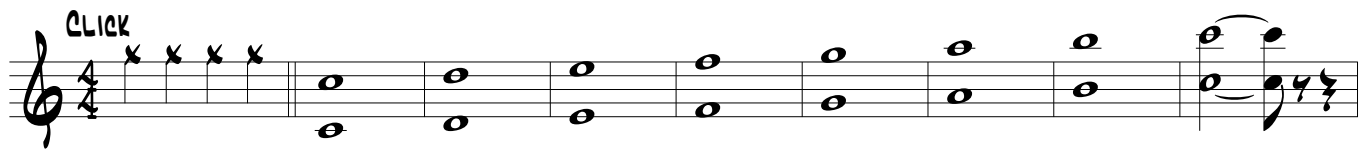

Instr. in C = Take n°02  
Instr. in Bb = Take n°14  
Instr. in Eb = Take n°20  
Instr. in F = Take n°08

### LA MINORE ARMONICA

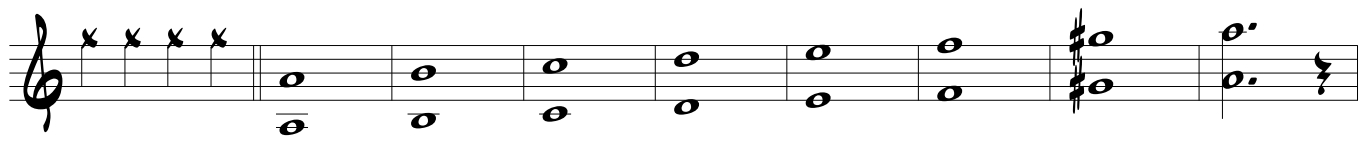

Instr. in C = Take n°03  
Instr. in Bb = Take n°15  
Instr. in Eb = Take n°21  
Instr. in F = Take n°09

### LA MINORE MELODICA

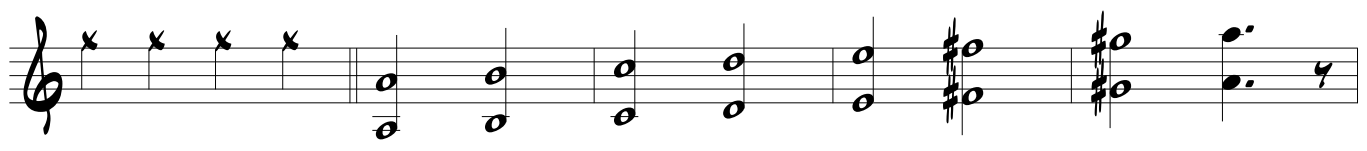

Instr. in C = Take n°10  
Instr. in Bb = Take n°01  
Instr. in Eb = Take n°07  
Instr. in F = Take n°04

### RE MAGGIORE

Instr. in C = Take n°11  
Instr. in Bb = Take n°02  
Instr. in Eb = Take n°08  
Instr. in F = Take n°05

### SI MINORE ARMONICA

Instr. in C = Take n°12  
Instr. in Bb = Take n°03  
Instr. in Eb = Take n°09  
Instr. in F = Take n°06

### SI MINORE MELODICA

Instr. in C = Take n°28  
Instr. in Bb = Take n°16  
Instr. in Eb = Take n°10  
Instr. in F = Take n°22

### SI MAGGIORE

CLICK

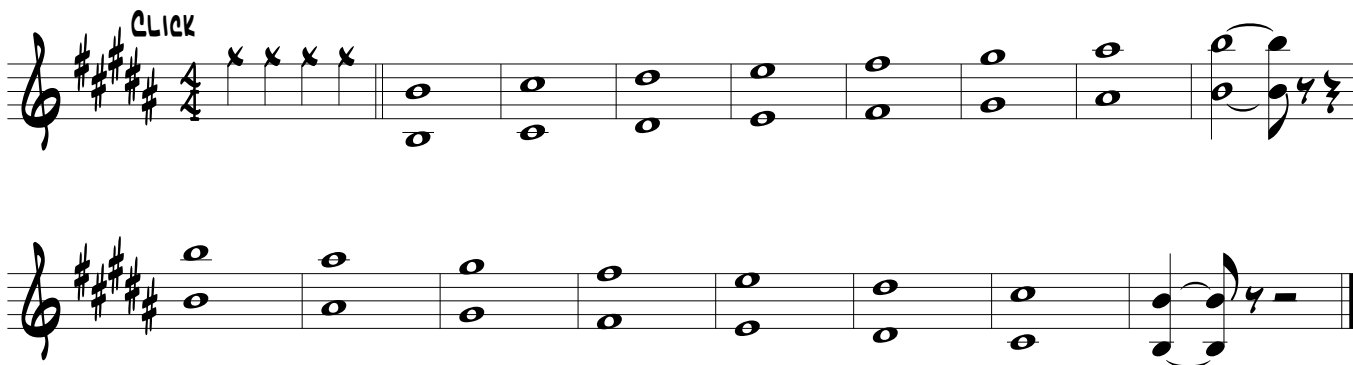

Instr. in C = Take n°29  
Instr. in Bb = Take n°17  
Instr. in Eb = Take n°11  
Instr. in F = Take n°23

### SOL DIESIS MINORE ARMONICA

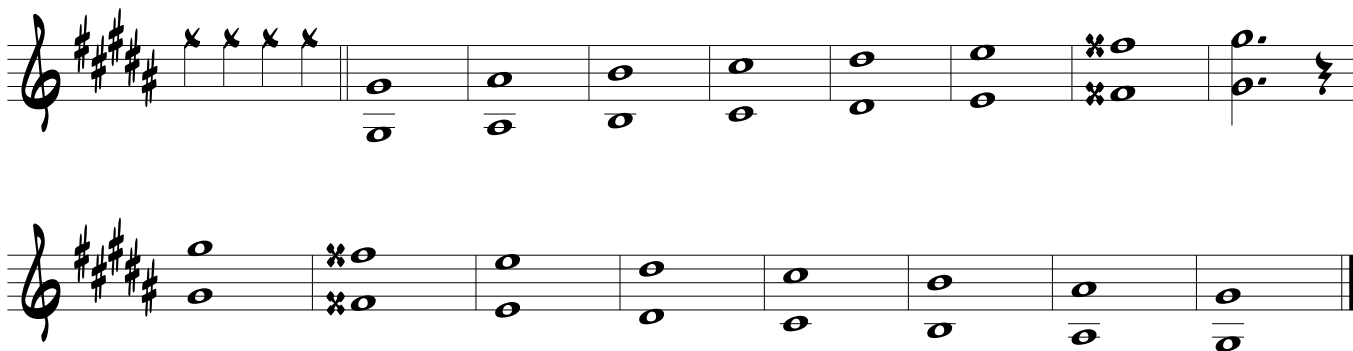

Instr. in C = Take n°30  
Instr. in Bb = Take n°18  
Instr. in Eb = Take n°12  
Instr. in F = Take n°24

### SOL DIESIS MINORE MELODICA

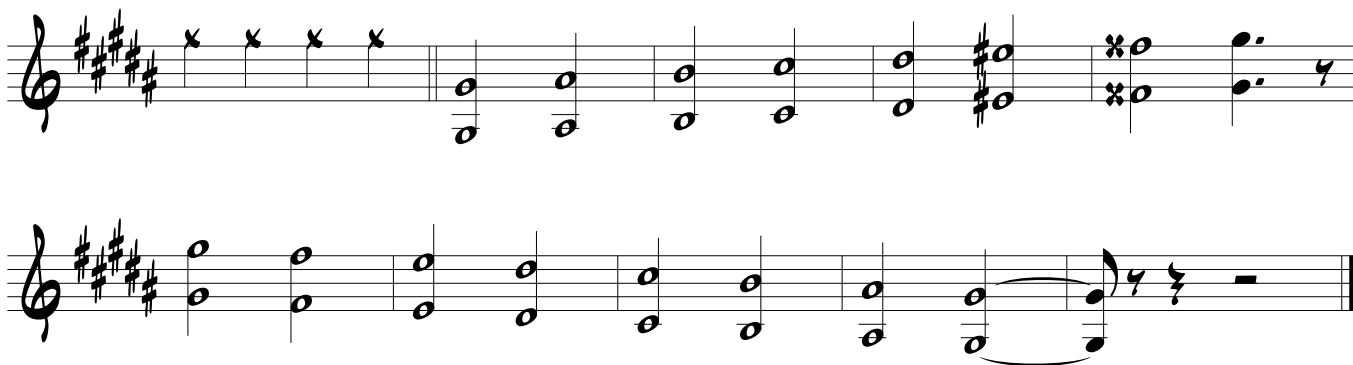

## RE MAGGIORE

Instr. in C = Take n°10

CLICK

## SI MINORE ARMONICA

Instr. in C = Take n°11

## SI MINORE MELODICA

Instr. in C = Take n°12

### RE BEMOLLE MAGGIORE

Instr. in C = Take n°31

CLICK

### SI BEMOLLE MINORE ARMONICA

Instr. in C = Take n°32

### SI BEMOLLE MINORE MELODICA

Instr. in C = Take n°33

# II PARTE

BRANI FACILI PER TUTTI  
GLI STRUMENTI

# 1) DEEP BLUE

Instr. in C = Take n°46  
Instr. in Bb = Take n°59  
Instr. in Eb = Take n°72

CLICK

# 8) VERBA VOLANT

Instr. in C = Take n°53  
Instr. in Bb = Take n°66  
Instr. in Eb = Take n°79

CLICK

# 8) VERBA VOLANT

Instr. in C = Take n°53

CLICK

# 13) DESERT CHANT

Instr. in C = Take n°58

CLICK

8

4

ISBN 978 - 88 - 99195 - 65 - 6

€ 16,00

BORGANI  
saxophones

[www.borgani.com](http://www.borgani.com)

[www.accademia2008.it](http://www.accademia2008.it)

[www.royalwinds.it](http://www.royalwinds.it)

In copertina "Orpheus" dell'Artista Loris Paolucci