

ALDO BOTTA

Tecnica Giornaliera per lo studio del Clarinetto

VOCALIZZI

Volume II

Esercizi di Tecnica Giornaliera per lo studio del Clarinetto

VOCALIZZI-Volume II

Maggiore

Aldo BOTTA

Minore Armonico

Minore Armonico

This page of musical notation for guitar consists of 12 staves of music, arranged in six systems of two staves each. The notation is written in treble clef and includes various key signatures: F# major (three sharps), D major (two sharps), Bb major (two flats), and C major (no sharps or flats). The music features complex rhythmic patterns, primarily consisting of sixteenth notes, often beamed in groups. Long horizontal lines above the staves indicate phrasing or breath marks. Some notes are marked with an 'x', likely indicating natural harmonics. The page concludes with a double bar line and a fermata on the final note of the last staff.

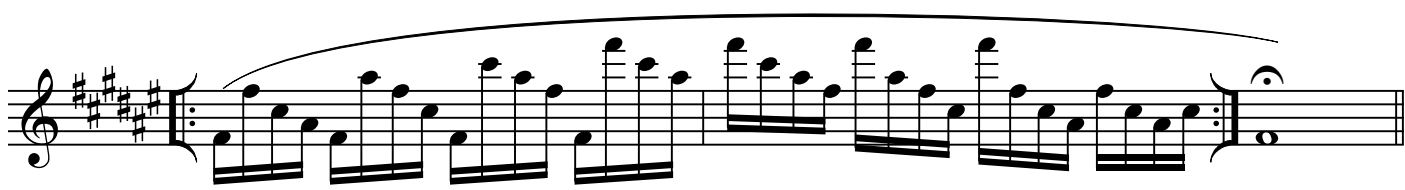
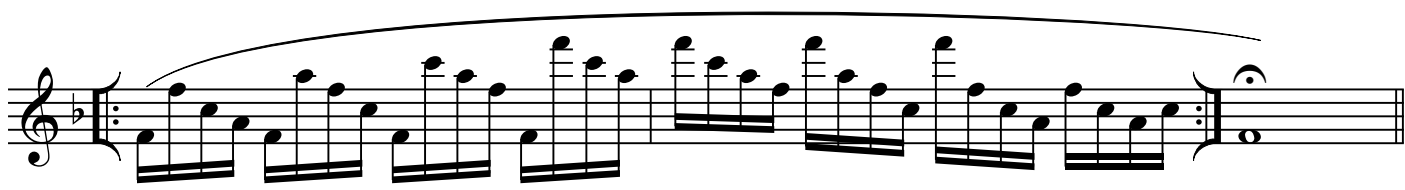
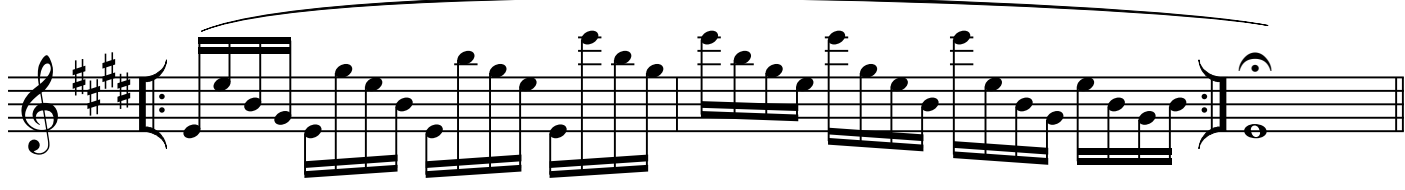
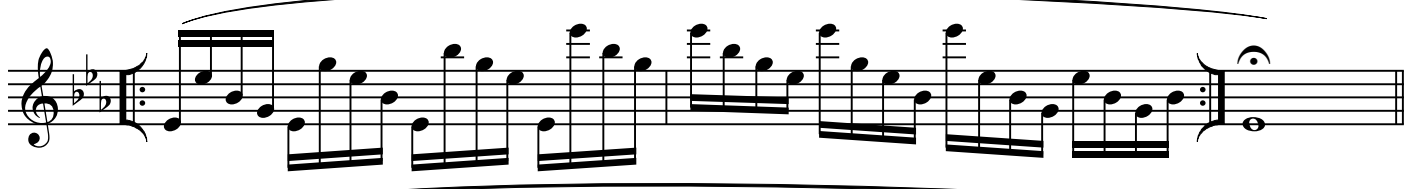
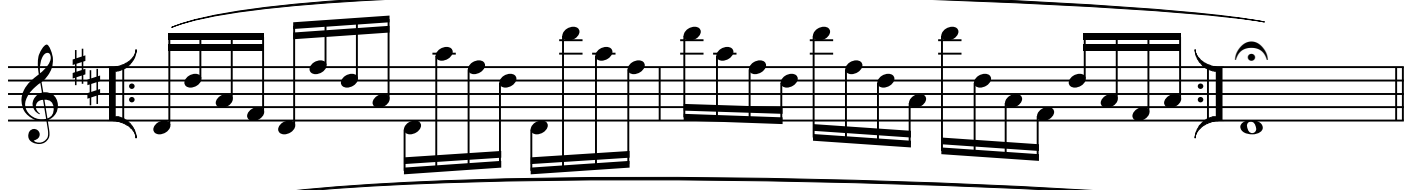
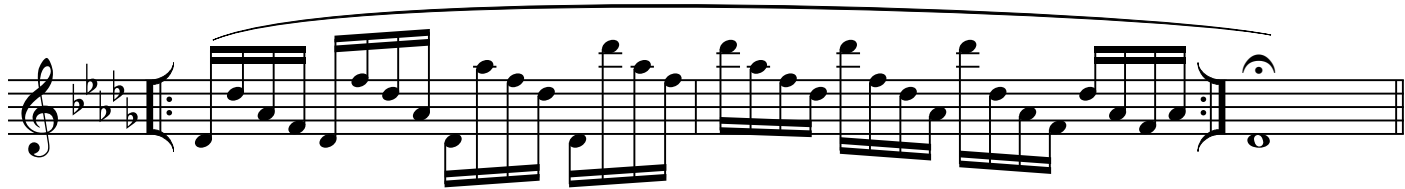

Minore

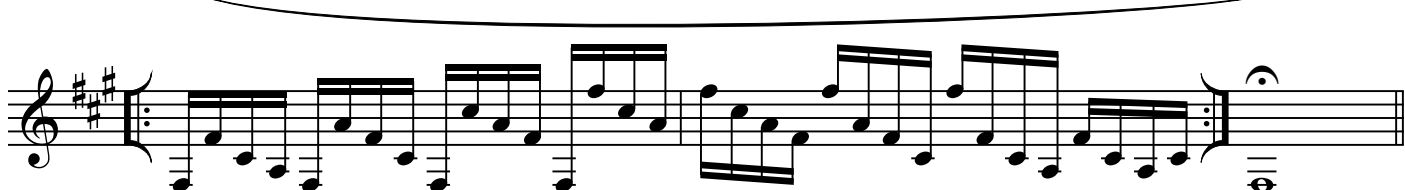
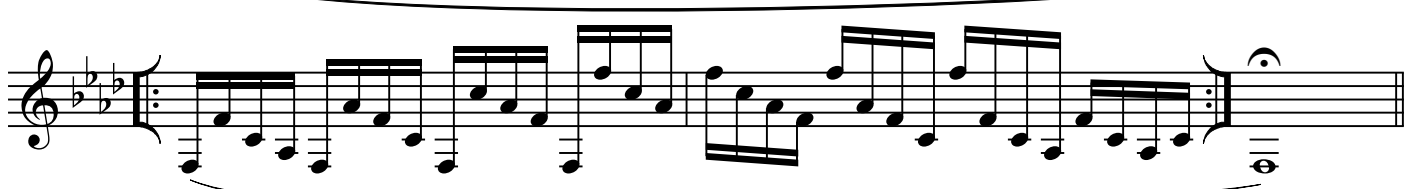
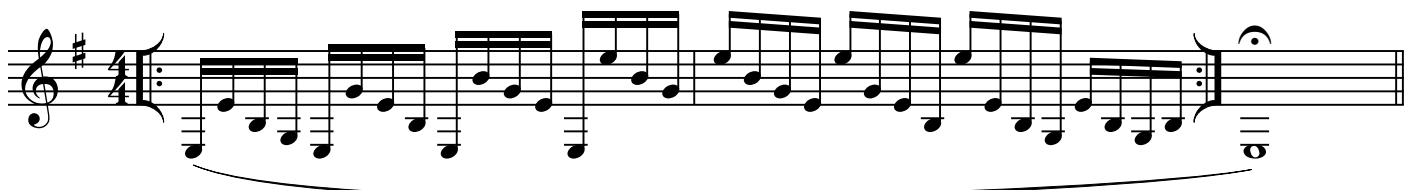

The first musical staff is in a key signature of one flat (B-flat) and contains a melodic line with a long slur. It begins with a quarter rest, followed by eighth and quarter notes. A sharp sign is placed above the first note. The staff ends with a quarter rest.

The second musical staff continues the melodic line from the first staff. It starts with a quarter rest, followed by eighth and quarter notes. A sharp sign is placed above the first note. The staff ends with a quarter rest.

The third musical staff is in a key signature of three sharps (F#, C#, G#) and contains a melodic line with a long slur. It begins with a quarter rest, followed by eighth and quarter notes. The staff ends with a quarter rest.

The fourth musical staff continues the melodic line from the third staff. It starts with a quarter rest, followed by eighth and quarter notes. The staff ends with a quarter rest.

The fifth musical staff is in a key signature of one sharp (F#) and contains a melodic line with a long slur. It begins with a quarter rest, followed by eighth and quarter notes. The staff ends with a quarter rest.

The sixth musical staff continues the melodic line from the fifth staff. It starts with a quarter rest, followed by eighth and quarter notes. The staff ends with a quarter rest.

The seventh musical staff is in a key signature of three flats (B-flat, E-flat, A-flat) and contains a melodic line with a long slur. It begins with a quarter rest, followed by eighth and quarter notes. The staff ends with a quarter rest.

The eighth musical staff continues the melodic line from the seventh staff. It starts with a quarter rest, followed by eighth and quarter notes. The staff ends with a quarter rest.

The ninth musical staff is in a key signature of two sharps (F#, C#) and contains a melodic line with a long slur. It begins with a quarter rest, followed by eighth and quarter notes. The staff ends with a quarter rest.

The tenth musical staff continues the melodic line from the ninth staff. It starts with a quarter rest, followed by eighth and quarter notes. The staff ends with a quarter rest.

ISBN : 979 12 80 167 51 4

€ 10,00