

# POLONAISE E PRESTO

dal “Divertimento n.12 K 252”

Per Quintetto di Fiati o Organico Variable

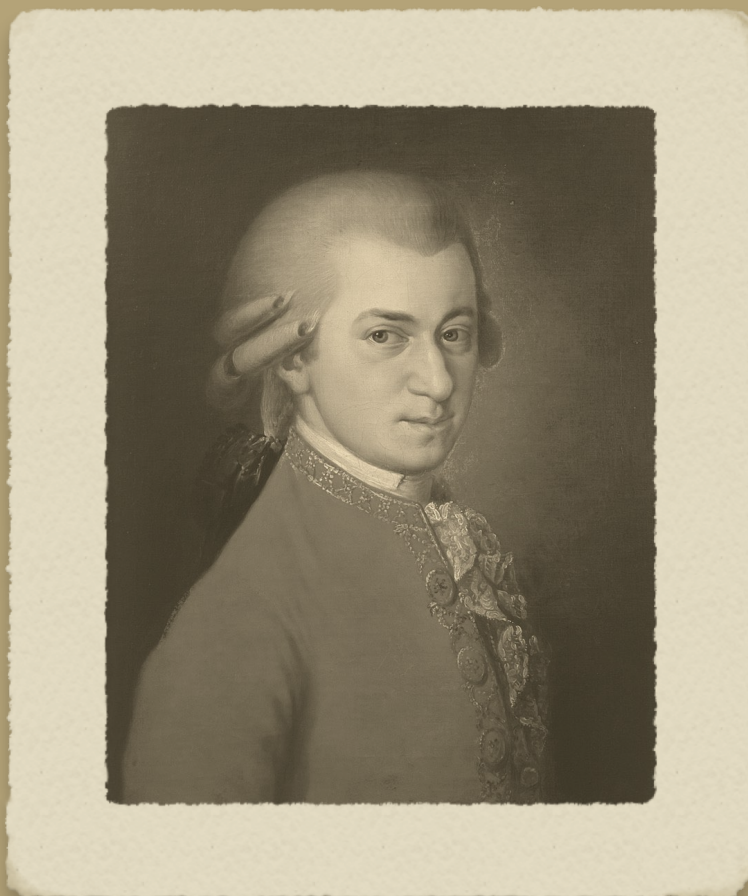

W. A. Mozart

Elaborazione

Beatrice Baiocco

# Polonaise e Presto

Partitura

dal Divertimento N. 12 K 252

W.A. Mozart

arr. Beatrice Baiocco

Andante

Presto - W.A. Mozart

62

A *p* *f*

B *p* *f*

C *p* *f*

D *p* *f*

E *p* *f*

69

A *tr* *p* *f* *p* *f*

B *tr* *p* *f* *p* *f*

C *p* *f* *p* *f*

D *p* *f* *p* *f*

E *f* *f*

**ISBN : 979 12 59 831 63 7**

