

Vito Clericò

ALICE

Marcia per banda

Via Arno, 16 - 67057 PEScina (AQ) Tel. 328.4854736
www.accademia2008.it E-mail: info@accademia2008.it

ALICE

Marcia Militare

V. Clericò

- Rullante:** Percussion, 2/4 time. Similar to the flute, with *f* and *p* dynamics.
- Percussioni:** Percussion, 2/4 time. Similar to the flute, with *f* and *p* dynamics.

ALICE

This musical score is for the piece "ALICE" and is the second page of the score. It features a full orchestral and band arrangement. The instruments listed on the left are: Flute (Fl.), Oboe (Ob.), Clarinet in Middle C (Cl. Mib), Clarinet in Bass (Cl. Sib), Clarinet in Bass (Cl. B.), Saxophone Soprano (Sax. S.), Saxophone Alto (Sax. A.), Saxophone Tenor (Sax. T.), Saxophone Baritone (Sax. Bar.), Saxophone Bass (Sax. B.), Cor Anglais (Cr.), Trumpet in Bass (Trb. Sib), Flute in Soprano (F. Soprano), Flute in C (Flic.), Trombone (Tbn.), Euphonium (Euf.), Flute in Tenor (Flic. Ten), Basses (Bassi), Snare Drum (Rull.), and Percussion (Perc.). The score is written in a key signature of two flats (B-flat and E-flat) and a common time signature. It begins with a double bar line and a repeat sign (//) at the top left. The music is primarily in treble clef, with some instruments in bass clef. The score includes various musical notations such as notes, rests, slurs, and dynamic markings. A prominent dynamic marking of *f* (forte) appears in the final measures of several staves, including Flute, Oboe, Clarinet in Middle C, Clarinet in Bass, Saxophone Alto, Saxophone Tenor, and Flute in C. The percussion parts include a steady snare drum pattern and a bass drum pattern.

ALICE

21

Fl.

Ob.

Cl. Mib

Cl. Sib

Cl. B.

Sax. S.

Sax. A.

Sax. T.

Sax. Bar.

Sax. B.

Cr.

Trb. Sib

F.Sopranino

Flic.

Tbn.

Euf.

Flic.Ten

Bassi

21

Rull.

Perc.

21

ALICE

- FL.**: Flute, starting at measure 29 with a sixteenth-note pattern.
- Ob.**: Oboe, playing a similar sixteenth-note pattern.
- Cl. Mib**: Clarinet in B-flat, playing sixteenth-note patterns.
- Cl. Sib**: Clarinet in C, playing sixteenth-note patterns.
- Cl. B.**: Clarinet in B-flat, playing eighth-note patterns.
- Sax. S.**: Saxophone Soprano, playing sixteenth-note patterns.
- Sax. A.**: Saxophone Alto, playing sixteenth-note patterns.
- Sax. T.**: Saxophone Tenor, playing eighth-note patterns.
- Sax. Bar.**: Saxophone Baritone, playing eighth-note patterns.
- Sax. B.**: Saxophone Bass, playing eighth-note patterns.
- Cr.**: Trumpet, playing chords in the right hand.
- Trb. Sib**: Trombone in B-flat, playing chords in the right hand.
- F.Sopranino**: Flute Soprano, playing eighth-note patterns.
- Flic.**: Flute Piccolo, playing eighth-note patterns.
- Tbn.**: Trombone, playing chords in the left hand.
- Euf.**: Euphonium, playing eighth-note patterns.
- Flic.Ten**: Flute Piccolo Tenor, playing eighth-note patterns.
- Bassi**: Bass, playing eighth-note patterns.
- Rull.**: Snare Drum, playing eighth-note patterns.
- Perc.**: Percussion, playing eighth-note patterns.

Dynamic markings include *p* (piano) and *ff* (fortissimo) at the end of the piece. There are also accents and slurs throughout the score.

ALICE

Instrumentation:

- Fl. (Flute)
- Ob. (Oboe)
- Cl. Mib (Clarinet in B-flat)
- Cl. Sib (Clarinet in C)
- Cl. B. (Clarinet in B)
- Sax. S. (Soprano Saxophone)
- Sax. A. (Alto Saxophone)
- Sax. T. (Tenor Saxophone)
- Sax. Bar. (Baritone Saxophone)
- Sax. B. (Bass Saxophone)
- Cr. (Cornet)
- Trb. Sib (Trumpet in B-flat)
- F. Soprano (First Soprano)
- Flic. (Flugelhorn)
- Tbn. (Tuba)
- Euf. (Euphonium)
- Flic. Ten. (Flugelhorn in Tenor)
- Bassi (Bass)
- Rull. (Snare Drum)
- Perc. (Percussion)

Key Features:

ALICE

ALICE

This page of a musical score for the piece 'ALICE' includes the following instruments and parts:

- Fl.** (Flute)
- Ob.** (Oboe)
- Cl. Mib** (Clarinet in B-flat)
- Cl. Sib** (Clarinet in C)
- Cl. B.** (Clarinet in B)
- Sax. S.** (Soprano Saxophone)
- Sax. A.** (Alto Saxophone)
- Sax. T.** (Tenor Saxophone)
- Sax. Bar.** (Baritone Saxophone)
- Sax. B.** (Bass Saxophone)
- Cr.** (Crombones)
- Trb. Sib** (Trumpet in B-flat)
- F. Soprano** (Flugelhorn)
- Flic.** (Flicorn)
- Tbn.** (Tuba)
- Euf.** (Euphonium)
- Flic. Ten.** (Flicorn Tenor)
- Bassi** (Bassoon)
- Rull.** (Snare Drum)
- Perc.** (Percussion)

- Flute (Fl.):** Part of the woodwind section.
- Oboe (Ob.):** Part of the woodwind section.
- Clarinets (Cl. Mib, Cl. Sib, Cl. B.):** Three parts for the woodwind section.
- Saxophones (Sax. S., Sax. A., Sax. T., Sax. Bar., Sax. B.):** Six parts for the saxophone section.
- Cornet (Cr.):** Part of the brass section.
- Trumpet (Trb. Sib):** Part of the brass section.
- F. Soprano (F.Sopranino):** Part of the brass section.
- Flic. (Flic.):** Part of the brass section.
- Tuba (Tbn.):** Part of the brass section.
- Euphonium (Euf.):** Part of the brass section.
- Flic. Ten. (Flic. Ten.):** Part of the brass section.
- Bass (Bassi):** Part of the brass section.
- Snare Drum (Rull.):** Part of the percussion section.
- Percussion (Perc.):** Part of the percussion section.

ALICE

This musical score page, numbered 10, is for the piece 'ALICE'. It features a large ensemble of instruments. The woodwind section includes Flute (Fl.), Oboe (Ob.), Clarinet in Middle C (Cl. Mib), Clarinet in Bass (Cl. Sib), Clarinet in Bass (Cl. B.), Saxophone Soprano (Sax. S.), Saxophone Alto (Sax. A.), Saxophone Tenor (Sax. T.), Saxophone Baritone (Sax. Bar.), and Saxophone Bass (Sax. B.). The brass section consists of Cornet (Cr.), Trumpet in Bass (Trb. Sib), French Horn Soprano (F. Soprano), Flugelhorn (Flic.), Trombone (Tbn.), Euphonium (Euf.), and Flugelhorn Tenor (Flic. Ten). The bass section includes Basses (Bassi). The percussion section includes Snare Drum (Rull.) and other Percussion (Perc.). The score begins at measure 79 and is written in a key signature of two flats (B-flat and E-flat). The woodwinds and saxophones play complex melodic lines with many slurs and accents. The brass instruments provide harmonic support with chords and rhythmic patterns. The percussion section features a steady drum pattern with snare and bass drum accompaniment. The overall texture is dense and characteristic of a late 20th-century orchestral or concert band score.

ALICE

87

Fl. *f*

Ob. *f*

Cl. Mib *f*

Cl. Sib *f*

Cl. B. *f*

Sax. S. *f*

Sax. A. *f*

Sax. T. *f*

Sax. Bar. *f*

Sax. B. *f*

Cr. *f*

Trb. Sib *f*

F.Sopranino *f*

Flic. *f*

Tbn. *f*

Euf. *f*

Flic.Ten *f*

Bassi *f*

87

Rull. *f*

87

Perc. *f*

ALICE

- Fl. (Flute)
- Ob. (Oboe)
- Cl. Mib (Clarinet in B-flat)
- Cl. Sib (Clarinet in E-flat)
- Cl. B. (Clarinet in B)
- Sax. S. (Soprano Saxophone)
- Sax. A. (Alto Saxophone)
- Sax. T. (Tenor Saxophone)
- Sax. Bar. (Baritone Saxophone)
- Sax. B. (Bass Saxophone)
- Cr. (Cornet)
- Trb. Sib (Trumpet in B-flat)
- F. Soprano (First Soprano)
- Flic. (Flugelhorn)
- Tbn. (Trombone)
- Euf. (Euphonium)
- Flic. Ten. (Flugelhorn Tenor)
- Bassi (Bass)
- Rull. (Snare Drum)
- Perc. (Percussion)

ALICE

- Fl. (Flute)
- Ob. (Oboe)
- Cl. Mib (Clarinete en Mib)
- Cl. Sib (Clarinete en Sib)
- Cl. B. (Clarinete en Bb)
- Sax. S. (Saxofone Soprano)
- Sax. A. (Saxofone Alto)
- Sax. T. (Saxofone Tenor)
- Sax. Bar. (Saxofone Baritone)
- Sax. B. (Saxofone Basso)
- Cr. (Corni)
- Trb. Sib (Trombe en Sib)
- F. Soprano (Fagotto Soprano)
- Flic. (Flicorno)
- Tbn. (Trombe)
- Euf. (Eufonio)
- Flic. Ten. (Fagotto Tenor)
- Bassi (Bassi)
- Rull. (Rullante)
- Perc. (Percussion)

ALICE

ALICE

118

Fl.

Ob.

Cl. Mib

Cl. Sib

Cl. B.

Sax. S.

Sax. A.

Sax. T.

Sax. Bar.

Sax. B.

Cr.

Trb. Sib

F. Soprano

Flic.

Tbn.

Euf.

Flic. Ten.

Bassi

118

Rull.

118

Perc.

ISBN : 979 12 80 167 52 1

Flauto

ALICE

Vito Clericò

11 *f*

21

29 *f*

38 *f*

46 *f*

55 *p*

Ed. Musicali ACCADEMIA2008 - Via Arno,16 - 67057 - Pescina (AQ) - Tel 3284854736

Webmail: info@accademia2008.it

Website: www.accademia2008.it

2 Flauto

63

ALICE

71

79

87

107

115

Oboe

ALICE

Vito Clericò

f *p* *f* *f* *p*

2 Oboe

ALICE

63

71 *f*

79 *f*

87 *f* 14

107 *f* 3

115 1. 2. *f*

Clarinetto in Mib

ALICE

Vito Clericò

f *p*

f

f *tr*

p

2 Clarinetto in Mib

63

ALICE

71

f

79

87

f

14

107

f

3

115

1.

2.

f

Clarinetto in sib 1

ALIEE

Vito Clericò

f *p*

11

21

29

38

46

2 Clarinetto in sib 1

ALICE

55

p

63

71

f

79

87

f

107

f

115

14

ALICE

f *p*

11

21

f

29

38

f

46

2 Clarinetto in sib 2

ALICE

55

p

63

71

f

79

87

f

14

107

f

115

ALIEE

2 Clarinetto Basso

ALICE

63

71

f

80

f

89

f

98

f

107

f

116

1. 2.

Sassofono Soprano

ALICE

Vito Clericò

f *p*

11

21

f

29

38

f

46

55

p

Ed. Musicali ACCADEMIA2008 - Via Arno,16 - 67057 - Pescina (AQ) - Tel 3284854736

Webmail: info@accademia2008.it

Website: www.accademia2008.it

2 Sassofono Soprano

ALICE

63

71 *f*

79 *>*

87 *f* 15

107 *f* 3

115 1. 2. *>*

Sassofono Contralto

ALIEE

Vito Clericò

2 Sassofono Contralto

55 *p* ALIÉE

63

71 *f*

78

87 *f* 15

107 *f* 3

115 1. 2.

Sassofono Tenore

ALICE

Vito Clericò

2 Sassofono Tenore

ALICE

55 *p*

63

71 *f*

79

87 *f* 14

107 *f*

115 1. 2.

ALICE

11 *f* *p*

21 *f*

29 1. 2.

38 *f* 3 3 3 3

46 3 3 1. 2.

55 *p*

2 Sassofono Baritono

ALICE

63

71

f

80

f

89

f

98

f

107

f

116

1. 2.

Sax Basso

ALIEE

Vito Clericò

f *p*

11

21 *f*

29 1. 2.

38 *f* 3 3 3

46 3 1. 2.

55 *p*

Ed. Musicali ACCADEMIA2008 - Via Arno,16 - 67057 - Pescina (AQ) - Tel 3284854736

Webmail: info@accademia2008.it

Website: www.accademia2008.it

2 Sax Basso

ALICE

63

71

f

80

f

89

f

98

f

107

f

116

1.

2.

Corno in Fa 1

ALICE

Vito Clericò

11 *f* *p*

21 *f*

29 1. 2.

38 *f* 3 3

46 1. 2.

55 *p*

2 Corno in Fa 1

ALICE

63

71

79

87

96

107

115

Corno in Fa 2

ALICE

Vito Clericò

11 *f* *p*

21 *f*

29 1. 2.

38 *f* 3 3 3 3

46 1. 2.

55 *p*

Ed. Musicali ACCADEMIA2008 - Via Arno,16 - 67057 - Pescina (AQ) - Tel 3284854736

Webmail: info@accademia2008.it

Website: www.accademia2008.it

2 Corno in Fa 2

ALICE

63

71

79

91

99

107

115

Corno in Fa 3

ALICE

Vito Clericò

f *p*

11

21 *f*

29 1. 2.

38 *f* 3 3 3 3

46 1. 2.

55 *p*

2 Corno in Fa 3

ALICE

63

71 *f*

79 **2**

91 *f* **3**

99 **3** *pp*

107 *f*

115 **1.** **2.**

Corno in Mib 1

ALICE

Vito Clericò

f *p*

11

21 *f*

31 *f*

38 *f*

48

55 *p*

1. 2.

1. 2.

2 Corno in Mib 1

ALICE

63

71

79

91

99

107

115

Corno in Mib 2

ALICE

Vito Clericò

1
f *p*

11

21
f

29

1. 2.

38
f

3

46

3

1. 2.

55
p

2 Corno in Mib 2

ALICE

63

71

71 *f*

79

91

91 *f*

99

99 *pp*

107

107 *f*

115

115

Corno in Mib 3

ALICE

Vito Clericò

1
f *p*

11

21
f

29

1. 2.

38
f

3

46

1. 2.

3

55
p

2 Corno in Mib 3

ALICE

63

71

71

f

79

79

91

91

f

99

99

107

107

f

115

115

Tromba in sib 1

ALICE

Vito Clericò

10

20

28

38

46

55

f *p* *f* *p* *f* *p*

2 2 2 2 2 2

3 3 1. 2. 1. 2.

Ed. Musicali ACCADEMIA2008 - Via Arno,16 - 67057 - Pescina (AQ) - Tel 3284854736

Webmail: info@accademia2008.it

Website: www.accademia2008.it

2 Tromba in sib 1

ALICE

71 *f*

79

91 *f*

99 *pp*

107 *f*

115

Tromba in sib 2

ALIEE

Vito Clericò

Ed. Musicali ACCADEMIA2008 - Via Arno,16 - 67057 - Pescina (AQ) - Tel 3284854736

Webmail: info@accademia2008.it

Website: www.accademia2008.it

2 Tromba in sib 2

ALICE

71

f

79

3 3 3 3 4

91

f

3

99

pp

3

107

f

3 3 3 3

115

3 3 3 3 3 3 3

1. 2.

Tromba in sib 3

ALIEE

Vito Clericò

Ed. Musicali ACCADEMIA2008 - Via Arno,16 - 67057 - Pescina (AQ) - Tel 3284854736

Webmail: info@accademia2008.it

Website: www.accademia2008.it

2 Tromba in sib 3

ALICE

71

f

79

4

91

f

99

pp

107

f

115

1. 2.

Trombone 1

ALICE

Vito Clericò

p

Ed. Musicali ACCADEMIA2008 - Via Arno,16 - 67057 - Pescina (AQ) - Tel 3284854736

Webmail: info@accademia2008.it

Website: www.accademia2008.it

2 Trombone 1

63

ALICE

71

f

79

91

99

107

115

Trombone 2

ALICE

Vito Clericò

11 *f* *p*

21

29 *f*

38

46

55

p

2 Trombone 2

63

ALICE

71

f

79

91

f

99

pp

107

f

115

Trombone 3

ALICE

Vito Clericò

f

p

11

21

f

29

38

f

46

55

p

2 Trombone 3

ALICE

63

71

79

91

99

107

115

Flicorno Sopranino

ALICE

Vito Clericò

Ed. Musicali ACCADEMIA2008 - Via Arno,16 - 67057 - Pescina (AQ) - Tel 3284854736

Webmail: info@accademia2008.it

Website: www.accademia2008.it

2 Flicorno Sopranino

ALICE

64 **2**

71 *f*

79 *>* **4**

91 *f* **3**

99 **3** *pp*

107 *f* **3**

115 1. 2.

Flicorno Soprano

ALICE

Vito Clericò

f *p* *f* *p* *f* *p*

2 Flicorno Soprano

ALICE

66

2

f

75

83

4

91

f

3

99

3

pp

107

f

3

115

1. 2.

>

ALICE

f *Il Volta*

11

21 *f*

29 1. 2.

38 *f*

46 1. 2. 3.

55 *p*

2 Flicorno Tenore

ALICE

63

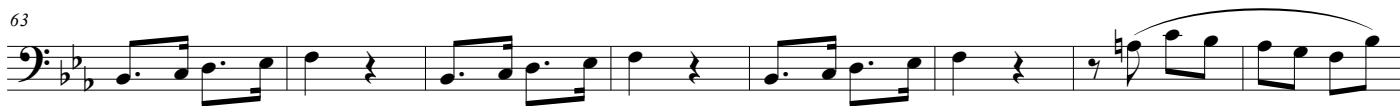

71

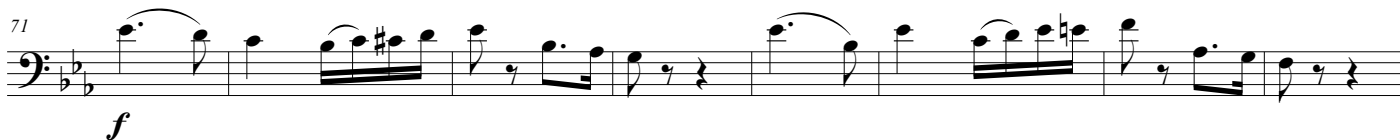

79

87

107

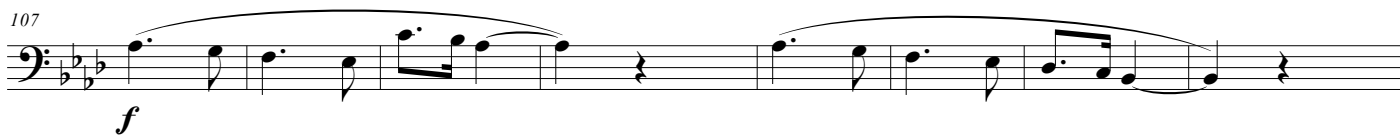

115

Eufonio

ALICE

Vito Clericò

11 *f* II Volta

21 *f*

29 *f* 1. 2.

38 *f*

46 *f* 1. 2. 3.

55 *p*

2 Eufonio

ALICE

63

71

f

79

87

f

14

107

f

115

1. 2.

Tuba in Fa Mib

ALICE

Vito Clericò

11 *f* *p*

21

29 *f*

38 *f*

46 *f*

55 *p*

2 Tuba in Fa Mib

ALICE

63

71

79

87

96

105

114

Tuba in Sib

ALICE

Vito Clericò

11

21

29

38

46

55

f *p* *mf* *f* *mf* *f* *mf* *p*

Ed. Musicali ACCADEMIA2008 - Via Amo, 16 - 67057 - Pescina (AQ) - Tel 3284854736

Webmail: info@accademia2008.it

Website: www.accademia2008.it

2 Tuba in Sib

ALICE

63

71

79

87

96

105

114

Rullante

ALICE

Vito Clericò

11 *f* *p* *p*

21 *f*

29 *f*

38 *f*

46 *f*

2

1. 2.

1. 2.

2 Rullante
55

ALICE

63 *p*

71

79 *f*

91

107 *f*

115 *f*

Percussioni

ALICE

Vito Clericò

11 *f* *p* *p*

21

29 *f*

38 *ff*

46 *f* Piatto percosso

55 *p*

2 Percussioni

ALICE

63

71

79 *f*

91

99 *f*

107

115 *f*