

Pasquale Magnifici

WIESEN MARCH

Marcia Militare

Via Arno, 16 - 67057 PEScina (AQ) Tel. 328.4854736
www.accademia2008.it E-mail: info@accademia2008.it

MAGNIFICI PASQUALE

Nato a PUTIGNANO (BA) il 17/08/1973. Diplomato in TROMBONE presso il Conservatorio "N. PICCINNI" di Bari nel Luglio del 2013, sotto la guida del M° Antonio DE MARCO. Allo studio pratico-strumentale, segue quello di Composizione e Contrappunto, da 3 anni col M° Mario CIERVO. La passione per la musica lo porta a partecipare a concorsi con varie formazioni bandistiche e da camera, oltre che a seguire diversi master per ottoni (M° Andrea TOFANELLI – M° Andrea GIUFFREDI - M° David CHILD – M° Steaven MEAD). Regularmente iscritto alla SIAE dal 2009. La sua attività di compositore si è tradotta in numerose marce e pezzi originali per banda, nonché trascrizioni di musica classica e moderna per formazioni da camera e per soli ottoni. Nel 2009 ha pubblicato il suo primo cd di marce per banda patrocinato dal Comune di Castellana Grotte, eseguito e registrato live da numerosi musicisti professionisti molto apprezzati nell'interland pugliese.

WIESEN MARCH

MAGNIFICI Pasquale

- Marcia militare -

Flauto

Oboe

Clarinetto Sopr. B \flat 1A

Clarinetto Sopr. B \flat 1B

Clarinetto Sopr. B \flat 2

Clarinetto Basso

Alto Sax

Tenor Sax

Baritone Sax

Tromba B \flat 1/2

Horn F 1

Horn F 2

Trombone 1

Trombone 2

Trombone 3

Flic. Baritono

Tuba Sib

Rullante

Piatti & Cassa

"WIESEN MARCH " - Marcia militare [SCORE]

7

Fl.

Ob.

B \flat Cl. 1A

B \flat Cl. 1B

B \flat Cl. 2

B. Cl.

A. Sx.

T. Sx. 1

B. Sx.

B \flat Tpt. 1/2

Hn. 1

Hn. 2

Tbn.1

Tbn.2

Tbn.3

Euph.

Tuba

S.Dr.

D. S.

"WIESEN MARCH " - Marcia militare [SCORE]

13

Fl.

Ob.

B \flat Cl. 1A

B \flat Cl. 1B

B \flat Cl. 2

B. Cl.

A. Sx.

T. Sx. 1

B. Sx.

B \flat Tpt. 1/2

Hn. 1

Hn. 2

Tbn.1

Tbn.2

Tbn.3

Euph.

Tuba

S.Dr.

D. S.

"WIESEN MARCH " - Marcia militare [SCORE]

Fl.
Ob.
B \flat Cl. 1A
B \flat Cl. 1B
B \flat Cl. 2
B. Cl.
A. Sx.
T. Sx. 1
B. Sx.
B \flat Tpt. 1/2
Hn. 1
Hn. 2
Tbn.1
Tbn.2
Tbn.3
Euph.
Tuba
S.Dr.
D. S.

"WIESEN MARCH " - Marcia militare [SCORE]

25

Fl.

Ob.

B \flat Cl. 1A

B \flat Cl. 1B

B \flat Cl. 2

B. Cl.

A. Sx.

T. Sx. 1

B. Sx.

B \flat Tpt. 1/2

Hn. 1

Hn. 2

Tbn.1

Tbn.2

Tbn.3

Euph.

Tuba

S.Dr.

D. S.

"WIESEN MARCH " - Marcia militare [SCORE]

Fl.

Ob.

B \flat Cl. 1A

B \flat Cl. 1B

B \flat Cl. 2

B. Cl.

A. Sx.

T. Sx. 1

B. Sx.

B \flat Tpt. 1/2

Hn. 1

Hn. 2

Tbn.1

Tbn.2

Tbn.3

Euph.

Tuba

S.Dr.

D. S.

"WIESEN MARCH " - Marcia militare [SCORE]

The score is for a military march titled "WIESEN MARCH". It is written for a full band and includes the following parts:

- Fl. (Flute)
- Ob. (Oboe)
- B^b Cl. 1A (B-flat Clarinet 1A)
- B^b Cl. 1B (B-flat Clarinet 1B)
- B^b Cl. 2 (B-flat Clarinet 2)
- B. Cl. (Bass Clarinet)
- A. Sx. (Alto Saxophone)
- T. Sx. 1 (Tenor Saxophone 1)
- B. Sx. (Baritone Saxophone)
- B^b Tpt. 1/2 (B-flat Trumpet 1/2)
- Hn. 1 (Horn 1)
- Hn. 2 (Horn 2)
- Tbn. 1 (Trombone 1)
- Tbn. 2 (Trombone 2)
- Tbn. 3 (Trombone 3)
- Euph. (Euphonium)
- Tuba
- S. Dr. (Snare Drum)
- D. S. (Bass Drum)

"WIESEN MARCH " - Marcia militare [SCORE]

43

Fl.

Ob.

B \flat Cl. 1A

B \flat Cl. 1B

B \flat Cl. 2

B. Cl.

A. Sx.

T. Sx. 1

B. Sx.

B \flat Tpt. 1/2

Hn. 1

Hn. 2

Tbn.1

Tbn.2

Tbn.3

Euph.

Tuba

S.Dr.

D. S.

8

"WIESEN MARCH " - Marcia militare [SCORE]

49

Fl.

Ob.

B \flat Cl. 1A

B \flat Cl. 1B

B \flat Cl. 2

B. Cl.

A. Sx.

T. Sx. 1

B. Sx.

B \flat Tpt. 1/2

Hn. 1

Hn. 2

Tbn.1

Tbn.2

Tbn.3

Euph.

Tuba

S.Dr.

D. S.

9

"WIESEN MARCH " - Marcia militare [SCORE]

61

Fl.

Ob.

B \flat Cl. 1A

B \flat Cl. 1B

B \flat Cl. 2

B. Cl.

A. Sx.

T. Sx. 1

B. Sx.

B \flat Tpt. 1/2

61

Hn. 1

Hn. 2

61

Tbn.1

Tbn.2

61

Tbn.3

Euph.

61

Tuba

61

S.Dr.

D. S.

11

"WIESEN MARCH " - Marcia militare [SCORE]

67

Fl.

Ob.

B \flat Cl. 1A

B \flat Cl. 1B

B \flat Cl. 2

B. Cl.

A. Sx.

T. Sx. 1

B. Sx.

B \flat Tpt. 1/2

67

Hn. 1

Hn. 2

67

Tbn.1

Tbn.2

67

Tbn.3

Euph.

67

Tuba

67

S.Dr.

D. S.

"WIESEN MARCH " - Marcia militare [SCORE]

73

Fl.

Ob.

B \flat Cl. 1A

B \flat Cl. 1B

B \flat Cl. 2

B. Cl.

A. Sx.

T. Sx. 1

B. Sx.

B \flat Tpt. 1/2

Hn. 1

Hn. 2

Tbn.1

Tbn.2

Tbn.3

Euph.

Tuba

S.Dr.

D. S.

13

"WIESEN MARCH " - Marcia militare [SCORE]

79

Fl.

Ob.

B \flat Cl. 1A

B \flat Cl. 1B

B \flat Cl. 2

B. Cl.

A. Sx.

T. Sx. 1

B. Sx.

B \flat Tpt. 1/2

Hn. 1

Hn. 2

Tbn.1

Tbn.2

Tbn.3

Euph.

Tuba

S.Dr.

D. S.

"WIESEN MARCH " - Marcia militare [SCORE]

85

Fl.

Ob.

B \flat Cl. 1A

B \flat Cl. 1B

B \flat Cl. 2

B. Cl.

A. Sx.

T. Sx. 1

B. Sx.

B \flat Tpt. 1/2

85

Hn. 1

Hn. 2

85

Tbn.1

Tbn.2

85

Tbn.3

Euph.

85

Tuba

85

S.Dr.

D. S.

"WIESEN MARCH " - Marcia militare [SCORE]

91

Fl.

Ob.

B \flat Cl. 1A

B \flat Cl. 1B

B \flat Cl. 2

B. Cl.

A. Sx.

T. Sx. 1

B. Sx.

B \flat Tpt. 1/2

Hn. 1

Hn. 2

Tbn.1

Tbn.2

Tbn.3

Euph.

Tuba

S.Dr.

D. S.

"WIESEN MARCH " - Marcia militare [SCORE]

97

Fl.

Ob.

B \flat Cl. 1A

B \flat Cl. 1B

B \flat Cl. 2

B. Cl.

A. Sx.

T. Sx. 1

B. Sx.

B \flat Tpt. 1/2

Hn. 1

Hn. 2

Tbn.1

Tbn.2

Tbn.3

Euph.

Tuba

S.Dr.

D. S.

"WIESEN MARCH " - Marcia militare [SCORE]

103

Fl.

Ob.

B \flat Cl. 1A

B \flat Cl. 1B

B \flat Cl. 2

B. Cl.

A. Sx.

T. Sx. 1

B. Sx.

B \flat Tpt. 1/2

Hn. 1

Hn. 2

Tbn.1

Tbn.2

Tbn.3

Euph.

Tuba

S.Dr.

D. S.

18

"WIESEN MARCH" - Marcia militare [SCORE]

109

Fl.

Ob.

B \flat Cl. 1A

B \flat Cl. 1B

B \flat Cl. 2

B. Cl.

A. Sx.

T. Sx. 1

B. Sx.

B \flat Tpt. 1/2

Hn. 1

Hn. 2

Tbn.1

Tbn.2

Tbn.3

Euph.

Tuba

S.Dr.

D. S.

"WIESEN MARCH" - Marcia militare [SCORE]

115

Fl.

Ob.

B \flat Cl. 1A

B \flat Cl. 1B

B \flat Cl. 2

B. Cl.

A. Sx.

T. Sx. 1

B. Sx.

B \flat Tpt. 1/2

115

Hn. 1

Hn. 2

115

Tbn. 1

Tbn. 2

115

Tbn. 3

Euph.

115

Tuba

115

S. Dr.

D. S.

"WIESEN MARCH " - Marcia militare [SCORE]

122

Fl.

Ob.

B \flat Cl. 1A

B \flat Cl. 1B

B \flat Cl. 2

B. Cl.

A. Sx.

T. Sx. 1

B. Sx.

B \flat Tpt. 1/2

Hn. 1

Hn. 2

Tbn.1

Tbn.2

Tbn.3

Euph.

Tuba

S.Dr.

D. S.

Piccolo

WIESEN MARCH

- Marcia militare -

MAGNIFICI Pasquale

WIESEN MARCH - Piccolo

57 8

73

81

89

97

105

113

121

Flauto

WIESEN MARCH

MAGNIFICI Pasquale

= Marcia militare =

11

21

31

41

49

WIESEN MARCH - Flauto

57 8

73

81

91

100

111

120

Oboe

WIESEN MARCH

MAGNIFICI Pasquale

- Marcia militare -

WIESEN MARCH - Oboe

57

8

75

86

96

96

for

105

105

for

114

114

for

123

123

for

Piccolo Clarinet Eb

WIESEN MARCH

MAGNIFICI Pasquale

- Marcia militare -

WIESEN MARCH - Clarinet Pic. Eb

57 8 *f*

71 *f*

78 *f*

85 *f*

92 *f*

100 *f*

110 *f*

120 *f*

Clarinetto Sopr. B \flat 1A

WIESEN MARCH

MAGNIFICI Pasquale

- Marcia militare -

10

20

29

40

47

WIESEN MARCH - Clarinetto Sopr. Sib LA

57 8

72

78

85

92

99

109

117

Clarinetto Sopr. B \flat 1B

WIESEN MARCH

MAGNIFICI Pasquale

- Marcia militare -

10

20

29

40

47

WIESEN MARCH - Clarinetto Sopr. Sib 1B

57 8

71

78

85

92

100

110

117

Clarinetto Sopr. B \flat 2

WIESEN MARCH

MAGNIFICI Pasquale

- Marcia militare -

WIESEN MARCH - Clarinetto Sopr. Sib 2

57 8

71

78

85

92

100

110

117

Clarinetto Basso

WIESEN MARCH

MAGNIFICI Pasquale

- Marcia militare -

WIESEN MARCH - Clarinetto Basso

57 **8**

73

81

89

97

105

113

121

Soprano Sax

WIESEN MARCH

MAGNIFICI Pasquale

- Marcia militare -

WIESEN MARCH - Sax Soprano

65 **32**

105

114

123

Alto Sax

WIESEN MARCH

MAGNIFICI Pasquale

- Marcia militare -

WIESEN MARCH - Alto Sax Eb

57 8

75

87

97

106 *tr*

115

122 ^A

Tenor Sax

WIESEN MARCH

- Marcia militare -

MAGNIFICI Pasquale

WIESEN MARCH - Tenor Sax

57 

74 

85 

96 

105 

114 

123 

Baritone Sax

WIESEN MARCH

MAGNIFICI Pasquale

- Marcia militare -

WIESEN MARCH - Sax Baritono

57 **8**

72

80

88

96

104

112

120

WIESEN MARCH

- Marcia militare -

MAGNIFICI Pasquale

Bass Sax Bb

10

18

26

34

41

50

WIESEN MARCH - Sax Basso Bb

65

73

80

88

96

104

112

121

Flic.Sopranino Eb

WIESEN MARCH

MAGNIFICI Pasquale

- Marcia militare -

Ed. Musicali ACCADEMIA2008 - Via Arno 16 Pescina (AQ) Tel. 328.4854736

Web-site: www.accademia2008.it - email: info@accademia2008.it

(volta calmo)

Flic. Soprano B \flat

WIESEN MARCH

- Marcia militare -

MAGNIFICI Pasquale

11

21

31

41

49

8

WIESEN MARCH - Flic. Soprano Bb

65

77

90

100

109

119

Flic.Tenore B \flat

WIESEN MARCH

MAGNIFICI Pasquale

- Marcia militare -

WIESEN MARCH - Flic. Tenore Bb

65

76

87

97

106

115

123

Tromba B \flat 1/2

WIESEN MARCH

MAGNIFICI Pasquale

- Marcia militare -

WIESEN MARCH - Tromba Bb 1/2

65

74

82

91

99

109

118

Horn F 1

WIESEN MARCH

MAGNIFICI Pasquale

- Marcia militare -

Horn F 2

WIESEN MARCH

MAGNIFICI Pasquale

- Marcia militare -

57

8

WIESEN MARCH - Horn F 2

71

81

91

101

111

121

Horn Eb 1

WIESEN MARCH

MAGNIFICI Pasquale

- Marcia militare -

Horn Eb 2

WIESEN MARCH

MAGNIFICI Pasquale

- Marcia militare -

WIESEN MARCH - Horn Eb 2

57 8

71

81

91

101

111

121

Trombone 1

WIESEN MARCH

- Marcia militare -

MAGNIFICI Pasquale

WIESEN MARCH - Trombone 1

57

8

77

88

98

105

112

120

Trombone 2

WIESEN MARCH

MAGNIFICI Pasquale

- Marcia militare -

10

18

26

34

41

(energico)

49

WIESEN MARCH - Trombone 2

57

8

72

80

88

96

104

112

120

Trombone 3

WIESEN MARCH

- Marcia militare -

MAGNIFICI Pasquale

10

18

26

34

41

(energico)

49

WIESEN MARCH - Trombone 3

57

77

88

98

106

112

120

Trombone 1

WIESEN MARCH

- Marcia militare -

MAGNIFICI Pasquale

WIESEN MARCH - Trombone 1

57 8

77

88

98

106

112

120

Trombone 2

WIESEN MARCH

MAGNIFICI Pasquale

- Marcia militare -

WIESEN MARCH - Trombone 2

57 **8**

72

80

88

96

104

112

120

Trombone 3

WIESEN MARCH

MAGNIFICI Pasquale

- Marcia militare -

(volta presto)

WIESEN MARCH - Trombone 3

57 8

77

88

98

106

112

120

Flic. Baritono

WIESEN MARCH

- Marcia militare -

MAGNIFICI Pasquale

10

18

26

35

41

(energico)

49

WIESEN MARCH - Flic. Baritono

65

76

87

97

106

114

122

Flic. Baritono

WIESEN MARCH

MAGNIFICI Pasquale

- Marcia militare -

9

17

25

33

41 (energico)

49

8

WIESEN MARCH - Flic. Baritono

65

76

87

97

106

114

123

Tuba Eb

WIESEN MARCH

MAGNIFICI Pasquale

- Marcia militare -

10

17

25

33

41

(energico)

50

WIESEN MARCH - Tuba Eb

65

72

79

86

93

100

107

115

123

Tuba B \flat

WIESEN MARCH

MAGNIFICI Pasquale

- Marcia militare -

WIESEN MARCH - Tuba Bb

65

72

79

86

93

100

107

114

122

Piatti & Cassa

WIESEN MARCH

MAGNIFICI Pasquale

- Marcia militare -

WIESEN MARCH - Cassa & Piatti

Rullante

WIESEN MARCH

= Marcia militare =

MAGNIFICI Pasquale

11

21

31

41

50

57

WIESEN MARCH - Rullante

65

73

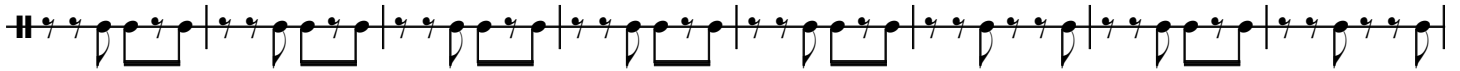

81

89

97

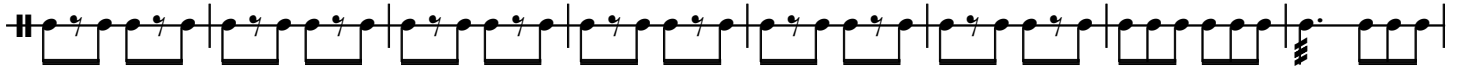

105

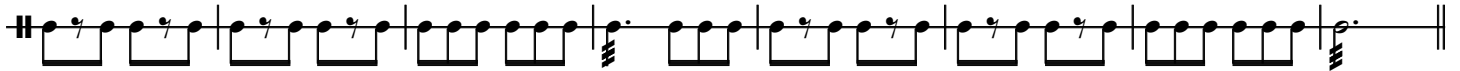

113

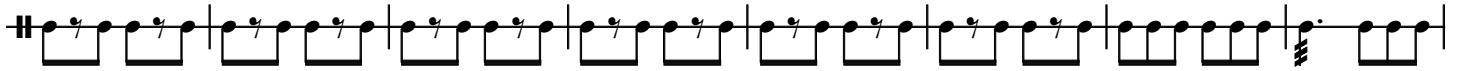

121

