

© 2022 Edizioni Musicali ACCADEMIA 2008

www.accademia2008.it

Marimando

di Riccardo Mazzeola

Stampato in Marzo 2023

ISBN 979 12 59 833 21 1

Tutti i diritti sono riservati ed è vietata la
riproduzione anche parziale dei testi

Ed. Musicali Accademia2008

Via Arno 16, 67057 Pescina(AQ)

Tel 328 4854736

Webmail: info@accademia2008.it

Website: www.accademia2008.it

1° Sezione

Copli laterali

N. 1 solo mano destra ♩ = 50 - 100 = =00

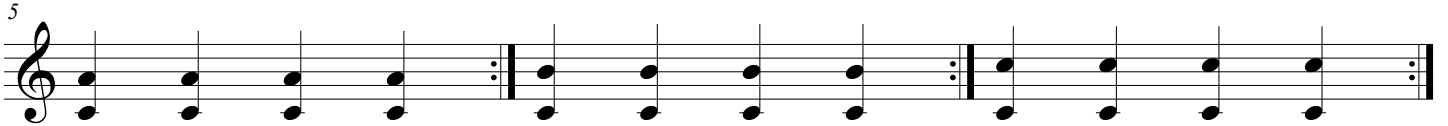

16

♩ = 50 - 120

17

19

20

♩ = 50 - 120

21

4° Sezione

N. 5

♩ = 50 - 180

5° Sezione

colpi indipendenti

Measure	Group	Treble Note	Treble Fingering	Bass Note	Bass Fingering	
1	1	C4	3	G3	1	
	2	D4	3	F3	2	
	3	E4	3	E3	1	
	4	F4	3	D3	2	
	2	1	C4	3	G3	1
		2	D4	3	F3	2
		3	E4	3	E3	1
		4	F4	3	D3	2