

ALDO BOTTA

Esercizi di Tecnica Giornaliera

per lo studio del Clarinetto
sugli Arpeggi

VOLUME II

2003
Accademia
Edizioni Musicali

ALDO BOTTA

Esercizi di Tecnica Giornaliera

per lo studio del Clarinetto
sugli Arpeggi

VOLUME II

Tecnica Giornaliera per lo Studio del Clarinetto sugli Arpeggi

Volume II

1. Arpeggi su accordi perfetti maggiori

Aldo BOTTA

- Staff 1: Simple eighth-note arpeggios, ascending and descending.
- Staff 2: Simple eighth-note arpeggios, ascending and descending.
- Staff 3: Sixteenth-note arpeggios, ascending and descending.
- Staff 4: Triplet eighth-note arpeggios, ascending and descending.
- Staff 5: Eighth-note arpeggios with a dotted quarter note, ascending and descending.
- Staff 6: Quarter-note arpeggios, ascending and descending.
- Staff 7: Eighth-note arpeggios, ascending and descending.
- Staff 8: Quarter-note arpeggios, ascending and descending.
- Staff 9: Eighth-note arpeggios, ascending and descending.
- Staff 10: Quarter-note arpeggios, ascending and descending.

This page of musical notation contains ten staves of music, all in G-flat major (three flats). The notation is as follows:

- Staff 1:** Treble clef, 4/4 time. A single melodic line with a long slur over the entire staff, consisting of quarter notes.
- Staff 2:** Treble clef, 4/4 time. A single melodic line with a long slur over the entire staff, consisting of quarter notes.
- Staff 3:** Treble clef, 4/4 time. A single melodic line with a long slur over the entire staff, consisting of eighth notes.
- Staff 4:** Treble clef, 4/4 time. A single melodic line with a long slur over the entire staff, consisting of eighth notes with triplets indicated by the number '3' below.
- Staff 5:** Treble clef, 4/4 time. A single melodic line with a long slur over the entire staff, consisting of eighth notes.
- Staff 6:** Treble clef, 3/4 time. A single melodic line with a long slur over the entire staff, consisting of eighth notes with fingerings '5' indicated below.
- Staff 7:** Treble clef, 4/4 time. A single melodic line with a long slur over the entire staff, consisting of eighth notes with fingerings '6' indicated below.
- Staff 8:** Treble clef, 4/4 time. A single melodic line with a long slur over the entire staff, consisting of eighth notes with fingerings '7' indicated below.
- Staff 9:** Treble clef, 4/4 time. A single melodic line with a long slur over the entire staff, consisting of eighth notes with fingerings '9' indicated below.

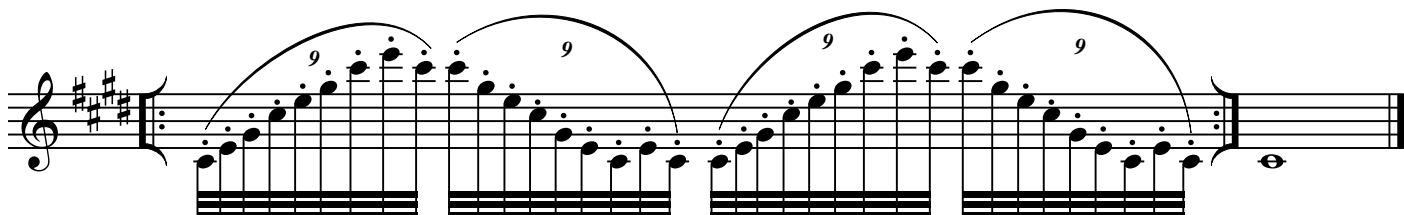
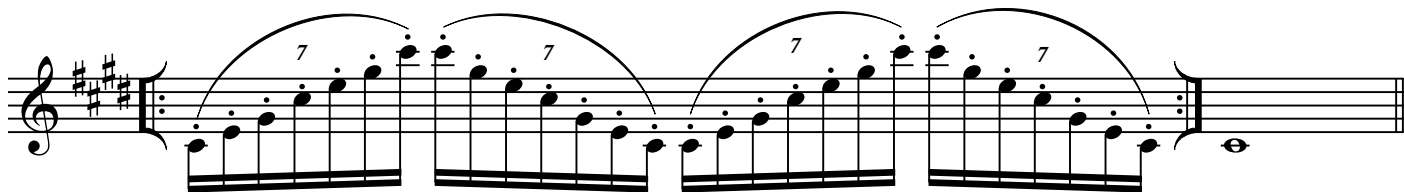
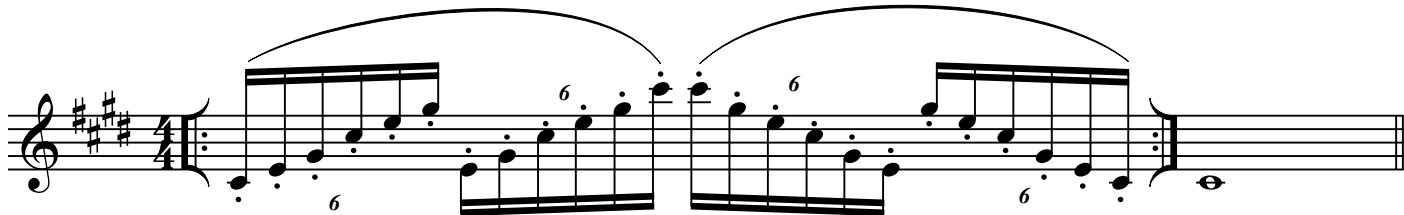
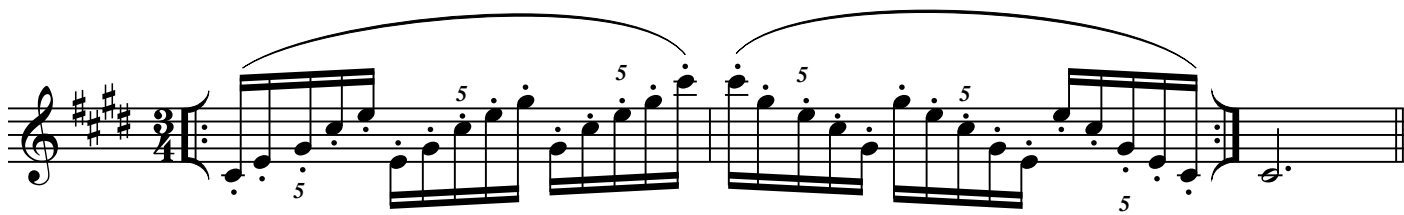
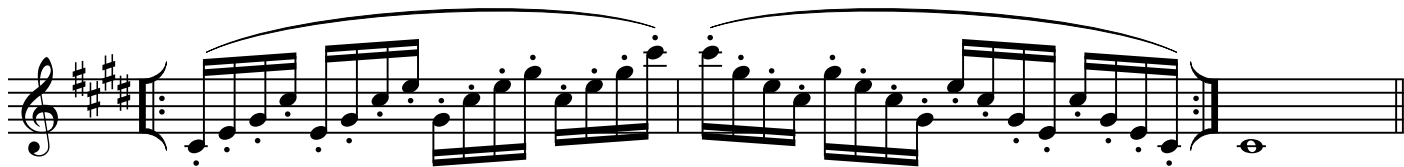
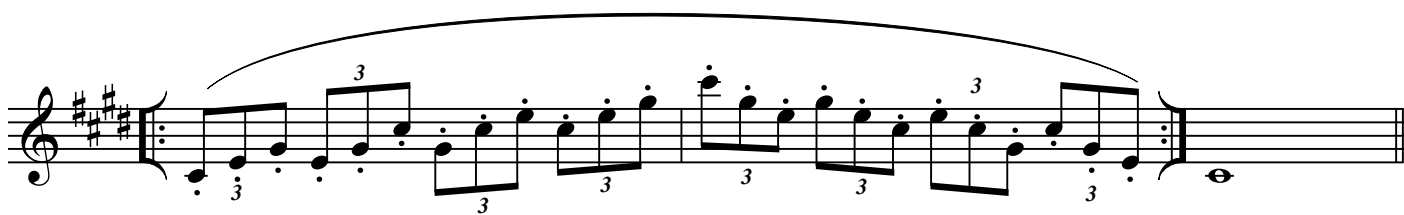
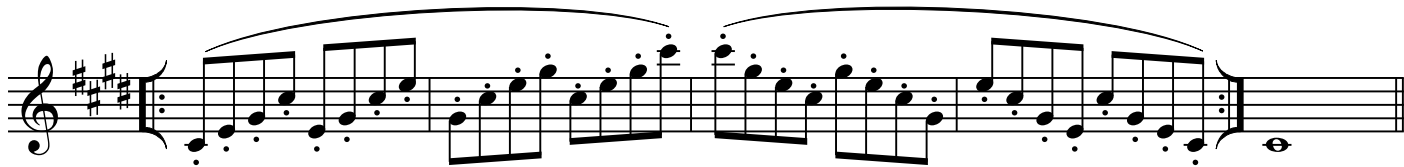

This page of musical notation contains ten staves of music, each starting with a treble clef and a key signature of three flats (B-flat, E-flat, A-flat). The notation is as follows:

- Staff 1:** A single melodic line with a long slur over the entire staff, consisting of quarter notes.
- Staff 2:** A single melodic line with a long slur over the entire staff, consisting of quarter notes.
- Staff 3:** A single melodic line with a long slur over the entire staff, consisting of eighth notes.
- Staff 4:** A single melodic line with a long slur over the entire staff, consisting of eighth notes with triplets indicated by the number '3' above the notes.
- Staff 5:** A single melodic line with a long slur over the entire staff, consisting of eighth notes.
- Staff 6:** A single melodic line with a long slur over the entire staff, consisting of eighth notes with fingerings indicated by the number '5' above the notes.
- Staff 7:** A single melodic line with a long slur over the entire staff, consisting of eighth notes with fingerings indicated by the number '6' above the notes.
- Staff 8:** A single melodic line with a long slur over the entire staff, consisting of eighth notes with fingerings indicated by the number '7' above the notes.
- Staff 9:** A single melodic line with a long slur over the entire staff, consisting of eighth notes with fingerings indicated by the number '9' above the notes.

3

5

6

7

9

This page of musical notation is for a piano piece in G major (one sharp) and 4/4 time. It consists of ten staves of music. The first four staves feature a melodic line with a long slur over the entire phrase, consisting of quarter and eighth notes. The fifth staff introduces a rhythmic pattern of eighth-note triplets, with the number '3' written above and below the notes. The sixth staff continues with sixteenth-note triplets, also marked with '3'. The seventh staff features sixteenth-note patterns with the number '5' written below the notes. The eighth staff continues with sixteenth-note patterns and the number '6' written below. The ninth staff features sixteenth-note patterns with the number '7' written below. The tenth staff features sixteenth-note patterns with the number '9' written below. The piece concludes with a final whole note chord on the tenth staff.

This page of musical notation is for guitar, written in G major (two sharps). It consists of ten staves of music, each with a treble clef and a common time signature. The notation is characterized by long, sweeping phrases and complex rhythmic patterns. Fingerings are indicated by numbers 3, 5, 6, 7, and 9. The music progresses through various rhythmic textures, including eighth and sixteenth notes, and includes several triplet markings. The final staff concludes with a double bar line and a repeat sign.

This page of musical notation consists of ten staves of music, all in the key of B-flat major and 3/4 time. The first five staves feature a melodic line with a long slur, primarily using quarter and eighth notes. The sixth staff introduces a triplet of eighth notes. The seventh staff features a complex rhythmic pattern with a 3/4 time signature and a 4/4 time signature, with a '3' above the notes. The eighth staff features a complex rhythmic pattern with a 4/4 time signature and a '5' above the notes. The ninth staff features a complex rhythmic pattern with a 3/4 time signature and a '6' above the notes. The tenth staff features a complex rhythmic pattern with a 4/4 time signature and a '7' above the notes. The notation includes various fingering numbers (3, 5, 6, 7, 9) and a large slur covering the entire piece.

This page of musical notation is for guitar, written in a key with two flats (B-flat and E-flat) and a 4/4 time signature. The music is organized into ten staves, each containing a single melodic line. The notation includes various techniques and ornaments:

- Staff 1:** Features a long slur over a sequence of eighth and quarter notes.
- Staff 2:** Continues the melodic line with a slur.
- Staff 3:** Shows a sequence of eighth notes with a slur.
- Staff 4:** Similar to Staff 3, with a slur over eighth notes.
- Staff 5:** Introduces triplet markings (the number '3') over groups of three notes.
- Staff 6:** Features sixteenth-note runs with a slur.
- Staff 7:** Continues the sixteenth-note runs with a slur.
- Staff 8:** Shows sixteenth-note runs with a slur.
- Staff 9:** Features sixteenth-note runs with a slur.
- Staff 10:** Shows sixteenth-note runs with a slur.

The notation uses a treble clef and a key signature of two flats. The music concludes with a final chord on the bottom line of the page.

ISBN : 979 12 80 167 35 4

