

ALDO BOTTA

Tecnica Giornaliera per lo studio del Clarinetto

PERFEZIONAMENTO

DELLO

STACCATO

Volume III

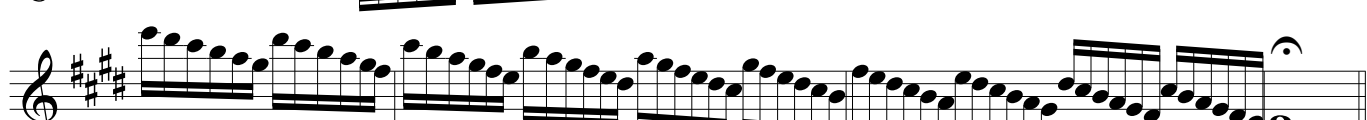
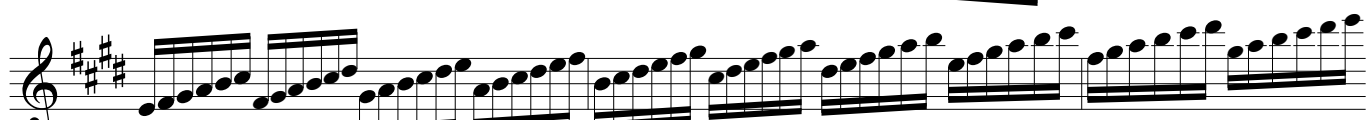
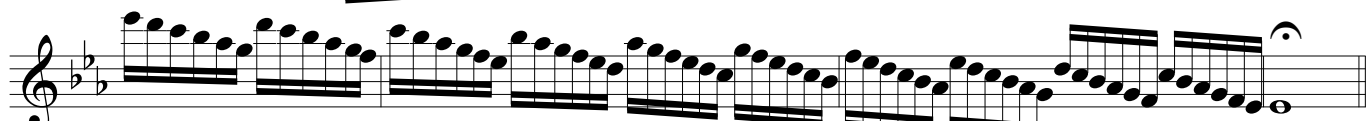
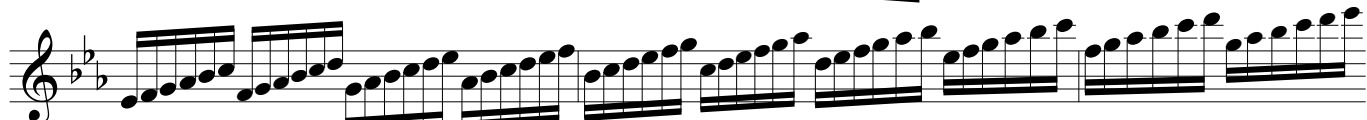
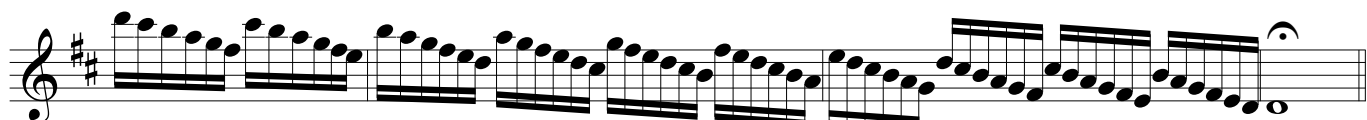
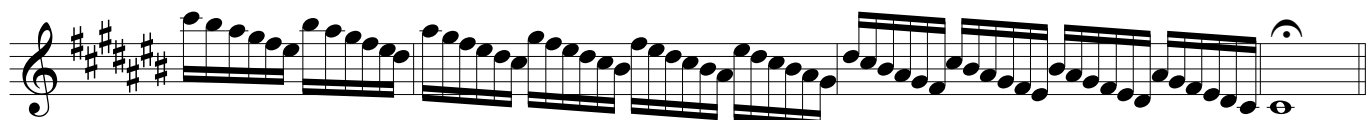
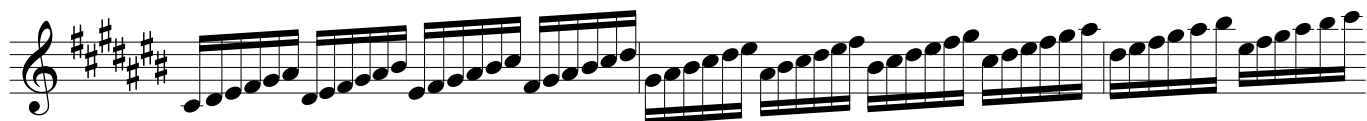
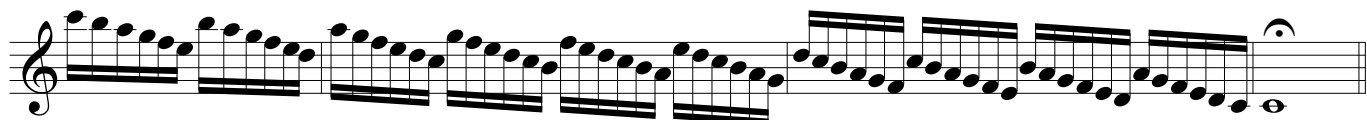
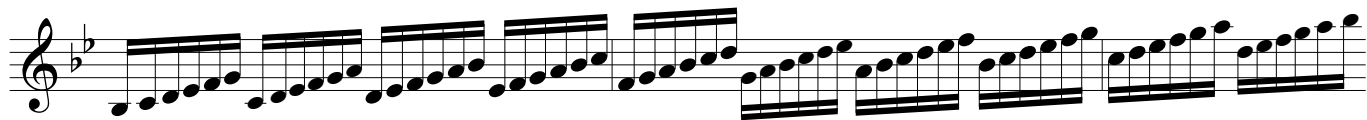

Esercizio 7

MAGGIORE

ISBN : 979 12 80 167 96 5

€ 12,00